WEATHER FORECAST

For 36 hours ending 5 p.m., Thursday:
Victoria and vicinity—Light to moderate winds, continued fine and warm.

Victoria Daily Times

WHERE TO GO TO-NIGHT

Pantages—Vaudeville.
Capitol—Fog Bound.
Dominion—The Rustle of Silk.
Columbia—Golden Dreams.
Royal—Fury.
The Playhouse—Amazing Ann.

VOL. 62 NO. 134 | VICTORIA, B. C., WEDNESDAY, JUNE 6, 1923 | PRICE FIVE CENTS

PAPYRUS WON THE DERBY TO-DAY

Pharos Was Second in Classic English Race

Parth Third; Donoghue's Third Successive Victory

Epsom Downs, June 6.—Papyrus, by Tracery, out of Miss Matty, owned by B. Irish and ridden by Steve Donoghue, won the classic Derby Stakes, run here to-day.

The Earl of Derby's Pharos, by Phalaris, out of Scapa Flow, was second, and M. Goouilda's Parth, by Polymelus, out of Willia, was third. Eighteen horses ran. Papyrus won by a length, while half a length separated Pharos and Parth at the finish.

The betting on Papyrus was 100 to 15 against; Pharos, 6 to 1, and Parth, 33 to 1 against.

The race was worth more than $55,000 to the winner.

This is the third time in succession that Donoghue, a veteran English jockey, has won the blue ribbon of the English turf, thus becoming entitled to wear the golden spurs. Donoghue captured the prize with Humorist in 1921 and with Captain Cuttle last year.

By this year's victory the clever Lancashire man's total string of winning mounts in the Derby was run up to five, as he had captured the classic with Pommarn in 1915 and with Gay Crusader in 1917.

The winner crossed the tape a length ahead of his competitors. His time for the mile and a half was 2 minutes 38 seconds.

A Misty Day.

The track was enveloped in a blanket of mist and at the start the horses could scarcely be discerned.

The race soon resolved itself into a struggle between Papyrus, Pharos and Town Guard, pursued by Legality. Donoghue took up the challenge and, gaining the favored inside position next to the rail, gradually forged ahead. As Papyrus with magnificent strides flashed across the finish line there was a hurricane of cheers from the vast concourse of spectators.

Town Guard finished thirteenth.

Anthony de Rothschild's Doric, a bay colt by Tracery out of Doro, quoted at 50 to 1 against, finished fourth.

Prince Attended.

The royal family was represented by the Prince of Wales, who was given a rousing popular reception and later inspected the paddock.

Eight millionaires had horses entered, but only one of them participated. Of greater popular interest, perhaps, was the fact that approximately 8,000,000 Britons in all walks of life had some part of their worldly fortunes invested in the race. Pasquale Mansi, an Italian restaurant keeper of Fleet Street, won nearly $25,000 in a sweepstake.

There In Spirit or in Flesh.

Epsom Downs, June 6.—The Derby came round again to-day with all its traditional trappings to belie the maxim that racing is the sport of kings alone, and to contradict the practical-minded, who affirm that the day of the horse is done.

All England was at Epsom Downs this morning—here in the spirit if not in the flesh—for Britain's greatest festival will not be denied, and draws its hundreds of thousands despite business depression, unemployed, in-

(Concluded on page 13.)

STATEMENT ON G. T. P. EXPECTED

Old Country Shareholders' Representatives Heard in Ottawa

Laid Requests To-day Before Cabinet Members

Ottawa, June 6.—(Canadian Press)—The representations of Old Country shareholders of the Grand Trunk Pacific Railway were placed before the Prime Minister and members of the Cabinet this morning by Sir Francis-Harrison-Smith and G. P. Forsdick, representing the shareholders' committee, at a conference held in the Prime Minister's office. Representing the Government at the conference were the Prime Minister, Hon. George P. Graham, Minister of Railways and Canals; Sir Lomer Gouin, Minister of Justice; Hon. W. S. Fielding, Minister of Finance, and Graham A. Bell, Deputy Minister of Railways.

The visit of the deputation to Ottawa is the outcome of various meetings of protest held by the shareholders in London, when claims were made that they had been denied consideration by the Canadian Government in taking over the G.T.P.

It is expected a statement on the conference will be made during the day.

OLD PROSPECTOR SELLS ONTARIO GOLD CLAIM FOR $35,000

Toronto, June 6.—Robert Holding wrote "Finis" to his sixty-nine-year search after gold yesterday when he sold an undeveloped claim in the West Shining Tree district of North Ontario to R. J. Fleming, of Toronto, for $35,000.

During his quest after gold, Mr. Holding, who is now eighty-three years old, traveled over almost every country in the world. He was born in England.

BRITAIN READY TO PAY U. S. DEBT INSTALMENT JUNE 18

New York, June 6. — Great Britain is understood to have purchased Liberty Bonds and established dollar credits here sufficient to meet the next instalment of $80,000,000 on her war debt to this country, due June 18. Sixty million gold marks recently shipped here for the account of the Bank of Belgium are understood to have been sold to the Treasury Department and the proceeds credited to Great Britain, which presumably bought up the German note after it had been discounted by Belgium.

$35,000 PAID TO MAN WHO LOST LEGS IN ACCIDENT

San Francisco, July 6.—A year ago Michael Brown, a street car conductor, lost his legs in a street car accident the day before he was to marry pretty Mary Carroll. Mary nursed him tenderly back to health and married him.

The street car company yesterday made a settlement out of court for $35,000 to quash the damage action that Brown had brought for $50,000.

It was the largest "out of court" damage settlement in the history of the city, according to Brown's counsel.

INSURANCE MEASURE FOR EX-SOLDIERS SOON BEFORE THE COMMONS

Ottawa, June 6.—(Canadian Press)—Hon. H. S. Beland, Minister of Soldiers' Civil Re-establishment, gave notice in the House to-day of a motion to give effect to the Ralston Commission's recommendations in regard to returned soldiers' insurance.

The resolution reads:

"(1) That in any case where an application for insurance under the said act has been received and the applicant has died prior to the delivery to him of the policy of insurance, the approval of the application by the proper officer and the receipt of the initial premium will be deemed to have been sufficient to put the insurance into force, unless it can be shown that the application was fraudulent, and any insurance moneys which would have been payable had the policy been delivered to the applicant shall now be made payable, subject to the deduction of the amount of premium due from the date of application to the date of death.

(2) That any applications which were rejected prior to July 1, 1922, under any conditions set forth in Section 2 of the amending act of 1922 or the schedule thereto shall be reviewed, except in the cases where the applicant is suffering or has become impaired as a result of self-inflicted wounds or immoral conduct or where the application was fraudulent, and provision shall be made to give the right of such review to any applicant now living to insure, and if the applicant has died the amount of insurance for which he applied shall now be made payable, less the amount which would have been due as premium from the date of application to the date of death, notwithstanding that on effective insurance contract was completed, and provided that the application was approved.

Notice of motion to put into effect the pensions recommendations of the Ralston Commission was given a few days ago.

PREMIER CONSIDERS VICTORIA'S PENSION REPRESENTATIONS

Representations on soldiers' pensions made by a mass meeting here recently are now receiving the careful attention of the Federal Government, according to telegrams received here to-day from Premier Mackenzie King. Mr. King says that his Government is considering carefully the report of the Royal Commission which recently investigated the pension question and that he has asked Hon. H. S. Beland, Minister of Soldiers' Civil Re-establishment, to consider the recommendations of Victoria citizens and returned soldier organizations.

DEATHS IN U. S. CAUSED BY HEAT

Two Traced to Wave of High Temperatures

Cleveland Faces a Shortage of Water

Cleveland, June 6.—As the dry spell continues, the suburbs of Cleveland face a serious water shortage unless the sprinkling ordinance which prohibits sprinkling of lawns between noon and 9 p. m. is enforced, according to the officials.

In Minnesota.

St. Paul, Minn., June 6.—Cool weather prevailed here to-day after several days of sweltering heat, during which one man died and scores were overcome. The highest temperature, 92, was recorded Sunday.

The temperature early to-day was 60 degrees.

At Detroit.

Detroit, June 6.—Showers early today broke the heat wave in Detroit.

Nine Collapsed.

New York, June 6.—Reports this morning show that nine persons collapsed from the excessive heat here yesterday, when the temperature rose to 92.

At Chicago.

Chicago, June 6.—Although the heat maximum yesterday did not reach the 89 mark recorded Monday, one death was traced directly to heat, three persons were overcome and sixteen were bitten by dogs when the mercury climbed to 88 and then tumbled rapidly when a wind, rain and thunderstorm late in the afternoon brought relief to all sections of the city.

In Ohio.

Columbus, Ohio, June 6.—Rain, forecast for to-day, was expected to prevent immediate return of sweltering weather, which until last night had held Ohio in its grip for several days.

SEVEN MEN HURT BY LIGHTNING

Damage Was Done By Storms in Ontario

Towns Without Electric Light for a Time

Toronto, June 6.—Welcome rains which fell yesterday in many portions of Ontario, were accompanied by lightning, which did considerable damage. The most serious was in the village of Garden Hill, near Port Hope, where a farm building was struck and seven men injured.

Peterboro and surrounding towns were without lights for a time as a result of damage to generators.

When the storm struck Dundas it cut off a number of western towns from electric power for a few minutes.

In Toronto the storm did considerable damage to high power lines, and there were two direct hits, which, however, did not cause fires.

COURT MENACED BY LOADED PISTOL

Provincial Constable, in Witness Stand, Waved Revolver Until Found Loaded

American Taken in Raid On Discovery Island Sent to Jail for Having Gun

While Constable Otway Wilkie, of the Provincial police, told of the arrest of C. W. McKerr, a member of the American crew of the gasoline launch Standard, of Anacortes, to Magistrate Jay in the Provincial Police Court today, he brandished a .38-calibre automatic pistol from the witness box.

The muzzle of the wicked looking weapon rovingly took in the entire personnel of the court room. It wandered from the bench whereon sat the learned Magistrate to the Press box; from there to the seat of the accused and back again. In one hand Mr. Wilkie held the pistol and in the other a clip of cartridges disclosing the nickel patched nose of the cartridges which the weapon consumed when in action.

Gun Was Loaded.

After the witness had menaced the court with the weapon it was discovered that the revolver was loaded with a ball cartridge then in the chamber.

An officer of the Provincial Police took the revolver and coaxed the ball from the chamber before returning the exhibit to the witness stand.

Continuing his evidence, witness stated that the accused was arrested on the launch Syren of Canadian register, though actually a member of the American craft, on Monday last, when the later raid off Discovery Island was in progress. The accused admitted, stated witness, he was an American and said he had the weapon for self protection from fishing boat raiders in American waters.

Customs Officer George E. Norris, corroborated the first witness as to the arrest of the accused. Corporal

(Concluded on page 16.)

LANGUAGE IS BASIS OF SUIT AGAINST C. P. R.

Montreal, June 6.—Maurice Demers, a Montreal lawyer, has brought suit against the Canadian Pacific Railway and one of its conductors, J. F. Flegg, for $500, alleging that Flegg refused to ask for the plaintiff's ticket in the French tongue.

Demers says he refused to produce it unless so asked, and that Flegg and members of the train crew jostled him.

Seized Rum-Runners Lying at Causeway

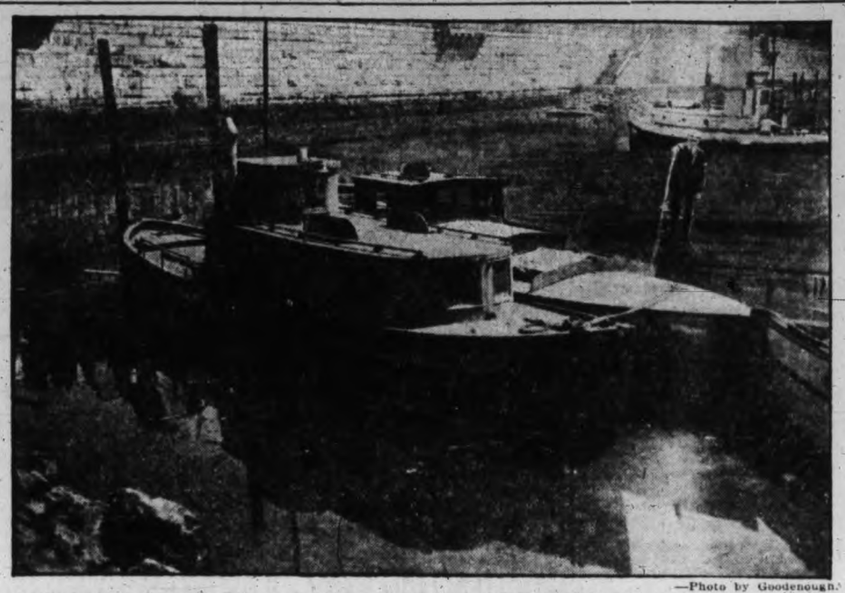

—Photo by Goodenough.

In the foreground are seen the two American gas-boats, the M718 and K403, after they had been brought into the Inner Harbor and turned over to the Customs authorities. The Canadian boat Cicerone is in the background.

DELEGATIONS NOW AWAIT INSTRUCTIONS

Efforts to Break Deadlock at Near East Conference

Turkey Unwilling to Pay Interest On Debt

Lausanne, June 6.—The Near East Conference is again in troubled waters, with each side waiting for the other to give way on unsettled problems, and no immediate solution of the crisis is in sight. The conference is virtually at a standstill, each delegation waiting for instructions from its home Government which may enable the plenipotentiaries to break the deadlock.

Ismet Pasha summoned a Turkish correspondent last night and informed him that the Turkish delegation had said its last word on concessions and that the Ottoman debt and peace depended on the reply of the Allies. He complained that he could get no definite answer from the Allies as to when Constantinople would be evacuated although he had been given to understand that it would be as soon as Angora ratified the Lausanne treaty. Ismet said he had promised the Angora Government not to sign a treaty which would annihilate Turkish resources, and unless the Allies made some arrangement whereby Turkey would not be obliged to pay the interest on the debt in settling, the treaty would be crippled.

As for foreign concessions, Ismet was convinced that the negotiations on these would be successfully terminated by Angora, but in any case he was not empowered to include them in the Lausanne treaty, as the Allies wished.

VANCOUVER MEN VISIT MANCHESTER

Board of Trade Members Continue Tour of Britain

Exchanged Views With Heads in Hull Yesterday

London, June 6.—The Vancouver Board of Trade delegation is visiting Manchester to-day.

The British Columbia men were in Hull yesterday.

"British Columbia, and Canada generally, need have no fear of not getting capital from England so long as the investors are offered security and assurance that there will be no confiscation of British capital," declared President Domoulin of the Hull Chamber of Commerce in welcoming the delegation.

He said he hoped Hull would get a direct line of steamships plying between that city and Canada. Hull possessed some of the largest flour mills in the world, he added.

Fruit.

During the discussion it was stated that Hull imported a larger number of soft and hard fruits than any other part of the United Kingdom. Reference was made to the drawback in importing fruit which did not come by direct steamship. An instance was given of a cargo purchased last November which did not arrive at Hull until February.

One of the members of the touring trade delegation stated that the five per cent. preference granted by Canada to British traders was not sufficient when the Canadians had to meet competition from the United States.

The Vancouver delegation is visiting Manchester to-day.

MOOSE FEATURES IN TIMES TO-MORROW

To-morrow's edition of The Times will be of special interest because of the big convention here of the Northwest Moose Association. The 5,000 delegates will be welcomed to Victoria and there will be special features of interest to all delegates and their friends. Copies of this edition will be mementoes of the convention.

NORTHWEST MOOSE NOW ARRIVING

Advance Guards From All Centres of Northwest Now Arriving

The great "Moose Run" to Victoria is now well under way, the influx to-day taxing the capacity of the ferry services.

Passenger steamers from Vancouver, Seattle and Port Angeles all are bringing large contingents, while the Anacortes, Bellingham and Port Angeles automobile ferries are booked to capacity by forehanded Moose.

This latter feature of the influx is so marked as to cause protests by the ordinary body of tourist traffic against what is termed discrimination, the Moose having a constant procession of cars at all the Mainland ferry docks, all equipped with priority passage bookings.

A section of the Victoria Auto Camp at the Gorge has been set aside as a special "Moose Run" and is already fast filling up with visitors.

Many Cities Concerned.

Already delegations of motoring Moose are here from points as far apart as Portland and Spokane, while Walla Walla, Hoquiam, Everett, Yakima, Ellensburg, Tacoma, Seattle, Grand Forks, Olympia and scores of other Lodges and communities are seeking accommodation for delegates, their wives, friends and fellow Moose at the hotels, directed efficiently by the assignment and registration committee of the Victoria Lodge, which has opened temporary offices at 1105 Government Street, in the new building at the corner of Fort Street.

Most Come for Joy.

Of the five thousand Moose now invading Victoria, only about three hundred are accredited delegates to the proceedings of the Northwest Moose Association, the main force being frankly here for the purpose of enjoying a good time and holiday-making.

All of the larger lodges and most of the smaller bodies have drill teams of varying degrees of efficiency, and no less than fifteen lodges have brought along brass bands or orchestras of note, for which compe-

(Concluded on page 13.)

PLENTY OF FUNDS FOR CHESTER GROUP

Ten U. S. Offers for Development Work in Asia Minor

Banking Organizations Ready to Support Plans

New York, June 6.—Ten banking groups have offered to finance the Chester Concession in Turkey, stockholders of the Ottoman-American Development Company, organized to develop the holdings, were told at a meeting to-day.

The proposals, it was said, included offers to carry out the entire undertaking of building railways, drilling oil wells and developing mining grants.

The identity of the groups was not disclosed.

RIVER IN FLOOD AT SASKATOON

South Saskatchewan Rises More Rapidly Than Predicted

Flood May Be Worse Than That of 1908

Saskatoon, June 6.—Rising even faster than Federal Government officials had forecast, the South Saskatchewan River at 5 o'clock this morning had already overflowed its banks immediately southwest of this city and the river highway in the vicinity of the old Grand Trunk Pacific Railway bridge was under water. In the city the water is within a foot and a half of the curbing at the corner of Saskatchewan Crescent and McPherson Avenue, and sewer pipes are backing up all over the city. Only tree tops are above water on what is known as Yorath Island, upstream from the city. The earth banking along Saskatchewan Crescent was caving in under the wash of the water last night and throughout the night workmen labored frantically to prevent the pavement sinking.

Old-timers declared this morning there was every indication that the flood would be much worse than that of 1908, in which much damage was done and two big bridges were undermined and almost swept away.

HUMS ARE TO GATHER SUNDAY IN MONTREAL

Montreal, June 6.—Members of the Hum family in Canada will stage a rally in Chinatown here next Sunday and Monday. Nearly 1,000 Hums are expected to attend, and a local reporter, describing the affair, suggests it will be a "Humdinger."

ANOTHER FLIGHT BY GLIDER PLANE

Barbot Leaves New Jersey Field for Washington

Paced By United States Army Scout Plane

Garden City, N. J., June 6.—Georges Barbot, French aviator, left Roosevelt Field to-day at 7.40 a. m. standard time for Washington in his "flying flivver."

The Frenchman, who crossed and re-crossed the English Channel in his little monoplane, winning 25,000 francs for the feat, and the other day flew from New York to West Point and return on two gallons of fuel, expected to reach Washington at 3 p. m.

He was paced by Lieut. Francis B. Valentine, of the army air service, in a scout plane, which, traveling alone, would make the trip in about ninety minutes. Stops were scheduled at Pine Valley, beyond Philadelphia, and at the Aberdeen proving grounds, Maryland, in order that the pilot plane might replenish its gasoline tank.

(Concluded on page 13.)

SASKATCHEWAN FIGHTS TUBERCULOSIS

Regina, June 6.—Directors of the Anti-tuberculosis Society, at a meeting here to-day, decided that the first of the two $200,000 sanatoria to be built by the Provincial Government for the treatment of tuberculosis shall be erected at Saskatoon. Work will commence within a month.

FRENCH ACCEPT IN PRINCIPLE BELGIAN REPARATIONS SCHEME

Paris Experts Examining Details of Plan For Germany; Belgium Wants 7,000,000,000 Gold Marks As Her Share; Conference Held By Leaders In Brussels

Brussels, June 6.—Premier Poincare of France is understood to have accepted in principle the new Belgian reparations plan, but asked that time be given for French experts to examine and report upon it. This accord is said to have been reached in lengthy private conversations participated in by M. Poincare and Premier Theunys and Foreign Minister Jaspar of Belgium, prior to their formal conference here this afternoon.

The plan gives 7,000,000,000 gold marks as the figure Belgium is prepared to accept for her reparation share, this to be composed of 4,500,000,000 marks for reparations account and about 2,000,000,000 for redemption of the German paper marks gathered by the Belgian Government after the German evacuation and now in the vaults of the Belgian National Bank.

According to the best information in semi-official circles, the Belgian Government has decided that the reparation question cannot be settled without the participation of Great Britain and Italy.

Important Conference.

Brussels, June 6.—To-day's conversations among Premier Poincare, Charles de Lasteyrie for the French Minister of Finance, and Premier Theunys and Foreign Minister Jaspar of Belgium are regarded in official circles as constituting the most important meeting between the two naitons since the French entered the Ruhr district.

No attempt is made in the Belgian capital to hide the fact that the Ministers are meeting with widely divergent viewpoints as to the scope the conference should have.

Premier Baldwin.

The British Prime Minister is looked upon here as the last hope for reaching a settlement.

The conference began shortly after the arrival of Premier Poincare and his party this afternoon.

The Premier went to the French Embassy, where he will stay overnight, having abandoned the idea of trying to conclude the conference to-day.

GERMAN OFFER

Paris, June 6.—The rejection of Germany's new reparation offer was foreshadowed in official quarters here to-day, although the text of the note is not expected before to-morrow and the unfavorable judgment is based only on unofficial advance indications that the offer, from the French viewpoint, does not even constitute a basis for negotiations.

While awaiting the text of the note, French officials decline to express themselves officially, but attention was drawn in official circles to the circumstances that the note apparently fails to mention the cessation of passive resistance in the Ruhr, which is considered particularly a sine qua non to the beginning of negotiations. Even if it should develop that the note makes no suggestion regarding passive resistance that could be discussed with the Germans, there is no assurance to French officialdom that the other suggestions in the note would form a basis for pour parlers, it is pointed out.

NEW YORK REPORT

New York, June 6.—What is stated to be an official abstract of the Belgian proposals on German reparations, under discussion to-day by the heads of the French and Belgian Governments in Brussels, is printed by The World to-day. According to this abstract, the Belgian plan fixes the total indemnity to be collected from Germany at 40,000,000,000 gold marks, with service on the debt computed at six per cent. interest, plus a one per cent. sinking fund, making the German Government payments work out at 2,800,000,000 gold marks a year. To meet these payments, the revenues from the German state railways from special monopolies and from coal deliveries are proposed — 1,000,000,000 gold marks from the railways, 1,520,000,000 from the special monopolies and 240,000,000 from coal deliveries. The monopolies proposed, which are monopolies not based on production or manufacture, would be on tobacco, sparkling wines, beers, still wines, spirits, sugar, salt, matches and lighters and electric apparatus, the total calculated at 1,530,000,000 gold marks annually.

The monopolies would be assigned to the Reparations Commission, which would farm them out to private syndicates including German interests.

NO INFORMATION

Washington, June 6.—It was said at the State Department that no information regarding a Belgian reparations plan had been communicated to the United States Government and that officials here had no means of knowing whether the summary published in New York to-day was correct.

GERMANS TELL OF PRESS CENSORSHIP IN DUSSELDORF

Berlin, June 6.—The city of Dusseldorf is virtually without newspapers as the result of the application of censorship by the authorities of occupation, the only local publications permitted being radical organs, according to semi-official quarters here to-day. All the Berlin newspapers are forbidden circulation here, it was stated, as well as the larger newspapers of the Rhineland, such as The Cologne Gazette and The Frankfort Gazette.

BOY KILLED IN RUHR AND TRAIN WAS WRECKED

London, June 6.—A freight train was wrecked last night at Linton, near Essen, by unidentified persons, says the Central News. Many cars were derailed and smashed and the embankment at the point of the crash was torn up and traffic halted.

A German schoolboy was shot and killed at Dusseldorf by a guard at a French post, the agency also states. A crowd attempted to lynch the soldier responsible, but was prevented by the German police.

SEATTLE WILL SEND DELEGATES

To Be Represented at Association of Canada Clubs Convention Here

Seattle, June 6.—After hearing a delegation from Victoria, B. C., the Canadian Club of Seattle decided last night to send a delegation to a convention of the Association of Canadian Clubs to be held in Victoria September 17, 18 and 19. No action was taken on joining the Canadian organization, which was urged by the delegation. The visitors from Victoria were B. C. Nicholas, president of the Association of Canadian Clubs of Canada; F. L. Sehl, secretary; Mrs. J. C. Hyndman and Mr. Joseph Patrick.

ONTARIO PARTIES EXPRESS CONFIDENCE

Preparing for Provincial Test of Strength June 25

Toronto, June 6.—As the date of the Ontario general election draws nearer, F. Wellington Hay, the Liberal leader, and other prominent Liberal supporters express positive expectations of a turn of the tide in this province from what they call "class or occupational government."

Conservatives.

Speaking in London yesterday, G. Howard Ferguson, leader of the Conservatives, is reported to have predicted the return of twenty-five candidates of his party in the southwestern ridings on June 25. In the last Legislature the Conservatives held only three sets from that part of the province. The rest of the twenty-five Conservatives in the old House were drawn from the traditionally Conservative district of Toronto and its environs and from the east and northwest ends of the province.

Farmers.

On the other hand, Premier Drury, speaking in Peterboro last night, expressed high confidence that the Farmer Government would be returned with as many or more straight supporters than in the late Legislature.

Sir Adam Beck.

The acceptance by Sir Adam Beck, chairman of the Hydro-electric Commission, of the Conservative nomination and The Toronto Globe's editorial appeal to the Liberals of London to look upon Sir Adam as a public servant, not as a party candidate, and refrain from putting a Liberal candidate in the field, is an interesting development of the situation overnight. The Liberals in that city have been talking of nominating Miss Isabel Armstrong at their convention next Thursday. In any event Sir Adam probably will be opposed by Mayor Wenige, Independent Conservative, and Dr. H. A. Stevenson, the Labor member for London in the last Legislature.

French Ivory Photo Frames

We have just received a fine assortment of the latest designs in these.
Prices range from **$1.35** to **$4.25**
We can supply your every need in French Ivory.
Get your tickets now for the Druggists Seaside Dance

The Owl Drug Co., Limited

Campbell Bldg. Fort and Douglas. Prescription Specialists W. H. Bland, Mgr. Phone 135

Why Continue The Old-Time Wearing Methods

when for an initial payment of $5.00 you can have a genuine Eden Electric Washing Machine in your home?
You use the machine while completing the purchase price in convenient monthly payments. Come in and see us to-day about YOUR Eden.

B. C. ELECTRIC

Showrooms, Langley St. Phone 123

Special Display of Summer Footwear All This Week.
See Our Windows for Special Values
G. D. CHRISTIE
1623 Douglas Street
Four Doors From Hudson's Bay Co.
Note the Address

New Auto SUN VIZORS

The Sun Vizor is perhaps the most useful accessory you can put on your car. Exceptionally attractive sun vizors, of heavy green "Pyraline." Price, fitted
$12.50
JAMESON & WILLIS, Ltd.
The Service Garage
740 Broughton Street

FOR GOOD COAL

—ask Central to connect you with
536

We handle only the highest grades of coal mined on Vancouver Island, and because we have a most complete equipment we guarantee prompt delivery.

J. E. Painter & Sons
617 Cormorant Street Phone 536

COPAS & SON'S
Grocery and Provision Prices

Fresh Local Gooseberries, per lb.	15c
Nice Small Juicy Oranges, per dozen, 30¢ and	20c
Fresh Pineapple, each	40c
Pure Strawberry, Raspberry or Apricot Jam, 4-lb. tin	75c
Peters' Home-Made Marmalade, per tin	65c
Swift's Pure Lard, per lb.	20c
Libby's Asparagus Soup, 4 cans for	25c
Fresh Made Creamery Butter, Lawndale Brand, per lb.	43c
Independent Creamery Butter, per lb.	46c
Selected Picnic Ham, per lb.	19c
Nice Table Vinegar, per bottle	18c
King's Quality Bread Flour, 49-lb. sack	$1.85

Everything Nice and Fresh—See Our Windows

COPAS & SON
Corner Fort and Broad Streets
Anti-Combine Grocers
Phones 94 and 95

REALTY MEN TRY TO SOLVE PROBEM

Endeavor to Find Satisfactory Solution to Puzzle of City's Reverted Land

A very representative body of local real estate men met at noon to-day, after a luncheon at the Chamber of Commerce, to discuss the question that confronts the city and realty dealers in Victoria, as one of the most vital interests of the day. This is the question as to what the city should do with property that has reverted to it from tax sales during the past few years, which property the city is selling at very low rates to all purchasers who desire land in the city.

It was generally agreed by all those present at the meeting that the city should either take its property entirely off the market until such time as the value of the land should increase to a reasonable figure, or else sell the lots at an honestly derived assessment price. Until this time, when the competition between the city and the small land owners shall cease, the one will work against the other, with a result that the price and value of the property will remain at a low level.

The city council will be asked to take notice of the wishes of the agents of this city and give the matter immediate and serious consideration, for they feel that it is something that concerns the well-being of the community. Alfred Carmichael was in the chair.

ANNOUNCEMENTS

Advertisements under this heading 1 cents per word per insertion.

Miss Hanman (certf. London specialist), 15 years' experience in treatment of superfluous hair and moles. Absolute cure guaranteed; 22 Winch Bldg. •••

○ ○ ○

Money-Saving Opportunities at the big used car sale, next to the Dominion Theatre, Yates Street, Cartier Bros. and Rennie service. •••

○ ○ ○

Figure Drawing and Painting Classes: Saturdays, 9.30 to 11.30. Mondays, 7.30 to 9.30. Will Menelaws, Instructor, 202-3 Union Bank Building. •••

○ ○ ○

Miss Griffith, Dressmaker, is temporarily conducting her business on top floor, Woolworth Building. Suite 202. Pohne 6559. •••

○ ○ ○

Schaper & Creighton, men's and ladies' tailors, suite 104, Woolworth Bldg., 'phone 2382. New arrivals of Spring suitings, all kinds of remodelling, alteration, pressing and cleaning. •••

○ ○ ○

Reserve Dominion Day for Great War Veterans' Association Annual Excursion to Bellingham. Princess Adelaide. •••

○ ○ ○

F. A. Devereux, C. E., British Columbia land surveyor, has moved his offices to 216 Sayward Building. •••

○ ○ ○

Annual meeting of the Women's Auxiliary of St. Joseph's Hospital will be held in reception room of hospital at three o'clock, Friday, June 8. •••

○ ○ ○

Hatley Park Gardens open to public Wednesday, June 13, two to six, under auspices of Florence Nightingale Chapter, I. O. D. E., 25c admission. •••

BUILDING RAILWAY AND PULP MILL

Funds Being Raised for Enterprise in Manitoba

Winnipeg, June 6.—J. D. McArthur, Winnipeg, head of the Fort Alexander Railway Company, has closed negotiations with a Montreal syndicate for the flotation of a $3,000,000 bond issue, and work on the line from Beconia, on the Canadian National Grand Beach Railway, to Fort Alexander, where a pulp mill is to be erected, will be rushed, according to news wired from the East to The Winnipeg Free Press.

Of the bonds, $1,500,000 will be preferred, it is stated, and Mr. McArthur will secure $1,000,000 worth. There will also be common stock.

It was stated to-day by Donald A. Ross, M. P. P. for St. Clements, who sponsored in the Manitoba Legislature the act incorporating the Fort Alexander Railway Company, that already a great start has been made with the construction of the line and the pulp mill and that the enterprise is an accomplished fact. About 2,000 men will be employed in cuttting pulpwood, running the mill and operating the railway.

Fort Alexander is on the east side of Lake Winnipeg, twenty-five or thirty miles north of the southern end of the lake.

WOULD ALLOW BANK CLERKS TO ORGANIZE

Bank Act Amendment Moved By Woodsworth, Winnipeg M. P.

Ottawa, June 6.—Notice of a motion to amend the Bank Bill so as to give employees of banks a legal right to organize for all lawful purposes was given by J. S. Woodsworth, Labor, Centre Winnipeg, at the opening of the session of the Commons on Banking and Commerce this morning.

He explained that the right to organize was recognized under the Versailles Treaty. Complaints had been made, he said, that organization of clerks was discouraged by the bank managers in Canada.

See to-morrow's (Thursday's) Times for special features regarding the Loyal Order of Moose, the members of which are meeting here in convention on Thursday, Friday and Saturday of this week. •••

The Secret of Good Health

Assist Nature back to normal action

Take

When Nature requires assistance, she will not be slow in conveying to you an intimation of the fact. Decline of energy, inability to sleep well, headache, biliousness, constipation, a general sluggishness of mind and body and any sign of digestive "unrest" should impel you to seek the aid of a reliable medicine without delay. There is no better—no surer—no safer—than this proven remedy.

Beecham's Pills

Sold everywhere in boxes

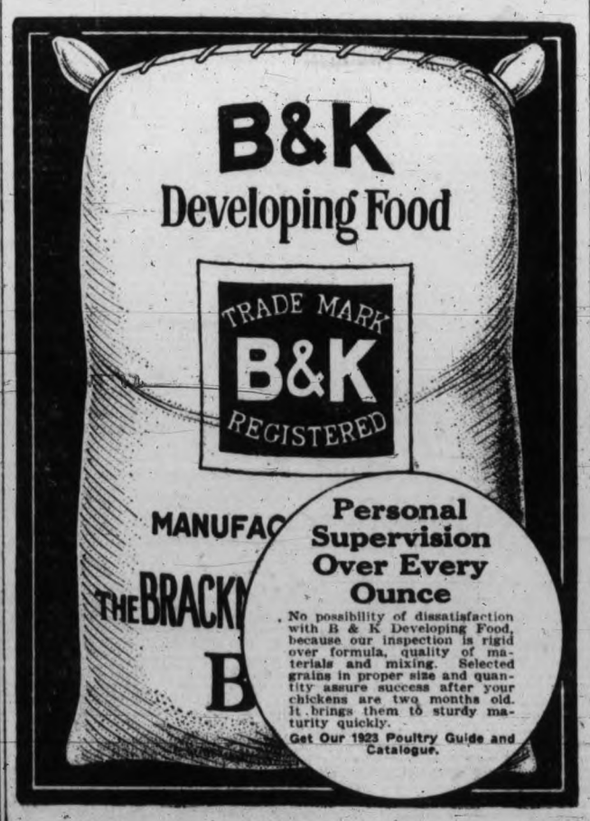

Engineers Were Correct Triplex Springs Success

Toronto, June 5.—It is just four years ago that the Overland factories here were equipped to produce its first car with Triplex Springs. In that time, hundreds of thousands of these cars have been made and the judgment of Overland engineers as to the new principle of spring suspension has been amply confirmed.

EXCHEQUER COURT WILL SIT IN CITY

The Exchequer Court of Canada will sit in Victoria September 25, it was announced to-day. It is possible that litigation surrounding the operations of the Victoria Shipowners Ltd., may be considered by the Court as its session here.

FIRE DESTROYS LOGGING CAMP

(Times Special Correspondence)

Lake Cowichan, June 6.—Fire destroyed the camp of the Channel Logging Company on the Cowichan River between Duncan and here, early this morning. Bunkhouses and other camp buildings were burned to the ground but logging equipment was saved. The origin of the fire is unknown. About sixty men are employed at the camp, which is at Mile 68 on the Canadian National Railway.

MEN ARRESTED IN NEW YORK HAD REVENUE STAMPS

New York, June 6.—Thirteen men were arrested and millions of bogus Government revenue stamps, whisky and champagne labels, with the plates from which they were printed, were seized by operatives of the United States secret service in two raids here last night, it was announced today.

BROOKLYN MAN SHRINERS' LEADER

Conrad V. Dykeman Elected at Washington Convention

Big Parade Reviewed By President Harding

Washington, June 6.—Conrad V. Dykeman, of Brooklyn, N.Y., was elevated to the position of Imperial Potentate to-day by the Ancient Arabic Order, Nobles of the Mystic Shrine, at the forty-ninth annual convention of the organization.

Reviewed By President.

President Harding had a prominent part in the festivities yesterday. He reviewed a parade of 20,000 Nobles, the feature event of the day; delivered an address on fraternalism at the first session of the Imperial Council and attended last night a banquet given for Imperial Potentate James S. McCandless, of Honolulu.

Wiht Mrs. Harding and General Pershing, the Executive, who is a Noble of Aladdin Temple, Columbus, Ohio, remained for three and a half hours in his box in the reviewing stand in front of the White House as the long line of Nobles passed through "The Garden of Allah" on their march over the "Burning Sands" of Pennsylvania Avenue from the Capitol to Washington Circle.

A Picturesque Parade.

Probably no more picturesque parade than that of the Shriners ever had passed over Washington's historic thoroughfare, scene of many inaugural, victory, preparedness and other pageants. From the conventional black and the cooler white, the colors presented all the hues of a rainbow, while the variety of costumes kept pace almost with the number of the colors. Chariots, mounted patrols and gaily bedecked camels added touches to the whole picture.

OBITUARY RECORD

The remains of Thomas Elkington will be removed from the Thomson Funeral Home, 1625 Quadra Street, on Thursday morning to the family residence, 1042 Princess Avenue, where the funeral will take place on Thursday afternoon at 2.30 o'clock, and thirty minutes later service will be held at Christ Church Cathedral. The Very Rev. Dean Quainton will conduct the service. Interment will be made in Ross Bay cemetery.

The remains of Mike Lipovich, whose death occurred on Sunday morning at St. Joseph's Hospital, were laid to rest yesterday afternoon. Service was held at the Thomson Funeral Home, 1625 Quadra Street, at 1.15 o'clock, when the Rev. A. L. Nixon, of Royal Oak, officiated.

Mr. John Cochrane has received the sad news of the death of his mother, Mrs. Christina Cochrane, widow of Rev. William Cochrane, of Middledille, Lanark County, Ontario, who passed away at Kingston, Ontario, on Sunday morning, aged 87 years. Interment will be made at Middledille cemetery.

There passed away this morning at the family residence, 1040 Burdett Avenue, Mrs. Elinor Forbes, a resident of this city for the past twelve years. The remains are reposing at the Thomson Funeral Home, from where the funeral will take place tomorrow afternoon at 4 o'clock. The Rev. F. H. Patt will officiate. Interment will be made in Ross Bay cemetery.

CHURCH UNION VOTE PREDICTED

Rev. Dr. Baird Says Presbyterian General Assembly Will Approve Plan

Assembly Meets in Port Arthur-Fort William

Fort William, Ont., June 6.—That church union, in so far as the Methodise, Presbyterian and Congregational communions are concerned, will be finally consummated at the present sessions of the Presbyterian General Assembly was the opinion expressed by Rev. Robert Baird, D. D., for ten years principal of the Manitoba College, Winnipeg, and one of the outstanding Presbyterian divines in Canada.

"I expect church union will carry by a large majority," said Dr. Baird. "If it does, the next step will be that legislation will be prepared for presentation to the Federal Parliament first and then to each of the Legislative Assemblies of the provinces."

EXPRESS DIVIDEND.

New York, June 6.—A quarterly dividend of 50 cents a share on the common stock of the American Express Company was declared yesterday, instead of $2, which had been paid since 1920.

A meeting of the Social Hygiene Council will be held Thursday evening at the headq[illegible] of the Island Arts and Crafts Club.

McKENNA TO BE CANDIDATE IN LONDON

London, June 6.—(Canadian Press Cable).—Confirmation was forthcoming to-day from several quarters of the statement made by the Canadian Press last week that Reginald McKenna, who will be Chancellor of the Exchequer, will probably return to the House of Commons by way of the double constituency of London in succession to Sir Frederick Bradbury, who will accept a peerage. It is understood that these arrangements will be effected much sooner than was anticipated a short time ago, as Premier Baldwin attaches considerable importance to obtaining McKenna's services with as little delay as possible.

KEATING'S KILLS

BUGS FLEAS FLIES ROACHES
PACKAGES 10¢, 20¢, 40¢
BURN IT TO KILL MOSQUITOES AND FLIES

ASK THE ONE WHO BURNS IT

KICKING UP A DUST!

There Are Ashes to All Coal but Less to Our "Nanoose Wellington"

COAL COAL

635 FORT ST.
WALTER WALKER & SONS LTD.
PHONE 3667
Oldest Coal Dealers in B.C.

The Tailor Who Saves You Money

Yes, saves you money—big money — on made-to-order suits from British materials. Prices from

$28

C. HOPE
1434 Gov't. St. Phone 2689

Week-End Special in Tweed Capes

These Capes are made of superior quality imported tweeds in a variety of new styles. The regular prices are from $17.50 to $24.50. Very special for the week-end at

$9.85

New Sport Hats at $4.95

A splendid selection of the popular Gage Hats in the newest sports styles are included in this offering.

1212 Douglas St. **Malleks** Telephone 1901
LIMITED
Women's Ready-to-Wear and Millinery

1 oz. or 1 ton?

One ounce of Royal Baking Powder is worth a ton of cheaper baking powders when you consider the superiority in the quality, healthfulness and taste of food prepared with it.

ROYAL Baking Powder

Made from Cream of Tartar derived from grapes

Contains No Alum—Leaves No Bitter Taste

MADE IN CANADA

You'll Make No Mistake In Using SHINGOLEEN

The difference in results of Shingoleen and shingle stains is so vast that the latter should hardly be considered on jobs where best results are looked for. It lasts much longer, gives greater protection and covers far more surface per gallon. Shingoleen is also noted for the clearness and permanence of its colors. No other shingle finish can compare with it. Ask us for a color card and descriptive folder. Use Shingoleen on all shingled surfaces as well as rough lumber.

PAINT SUPPLY CO.
720 Yates St. Phone 1386

Every Teacup Tells a Story

WHEN you look into the bottom of your cup you don't need to be a tea expert to know whether you have been drinking good tea. If there are numerous small particles of dust and grit, you will know the tea is inferior and contains a large proportion of waste matter of no value for tea-making.

LOOK into your cup after drinking Blue Ribbon Tea, you will find only tea leaves, nothing else. Blue Ribbon is 100 per cent. tea, and therefore most economical. Expertly blended and packed by G. F. & J. Galt. Never sold in bulk—packets only.

BLUE RIBBON TEA

AFTER-EATING DISTRESS

and all forms of stomach trouble, such as gas pains, acid, sour, burning stomach are all relieved in two minutes by taking JO-TO. JO-TO sold by all druggists. (Advt.)

For the first time within memory of Reeve Watson, a copy of the recommendations of the Grand Jury was last night before the Saanich Council, this being consequent upon examination of conditions at the Gorge by the Jurors, especially criticisms of the waterside sidewalk and lack of life-saving equipment.

WELCOME MOOSE! WELCOME!

Millinery Event Extraordinary To-morrow

This Great Special Purchase of Newest Summer Hats

To $12.50 Values

$4.95 VERY SPECIAL

144 HATS—One of the best purchases of the year brings these stunning new Hats—the latest—at this remarkably under-value price.

FEATURING Dress and Sport Hats; in a Rainbow of Summer shades, to select from. Sand, Jade, Orchid, Gray, White, Navy and Black.

A splendid variety of styles, ideal for holiday occasions and Summer wear.

EVERY fashionable fabric—new novelty ribbon creations and straw and Crepe de Chine combinations. Lovely trims of flowers, embroidery, and ribbons.

Children's Hats at $1.45

A selection taken from our regular stock to clear at the above price.

The South African Plume Shop

753 Yates Street. Phone 2818

HONORS BILL IS ADVANCED

Measure to Prevent Purchase Given Second Reading By British Upper House

London, June 6.—(Canadian Press Cable)—The House of Lords agreed yesterday without demur to the second reading of the bill to prevent abuses in the distribution of honors.

Viscount Peel, in moving the bill, said it might not put a stop entirely to such transactions, for the one thing which would stop this kind of brokerage was a vigorous and healthy public opinion, but the severity of the penalties imposed would probably have a very salutory effect in putting a stop to a disreputable and discreditable trade.

Lord Haldane offered no objection to the bill, as he said there might be rare cases in which the bill would operate, but he thought that like the Prevention of Corruption Act, it would operate very seldom indeed.

PEACE SUNDAY PLAN SUPPORTED

Resolution Passed By Alberta Methodist Conference

Edmonton, June 6.—There were differences of opinion on the question of militarism at the Alberta Methodist Conference yesterday. A strong protest against war in all its aspects was presented by the special committee on evangelism and social service through its chairman, Rev. W. H. Irwin, and roused discussion.

Eventually, after a shower of amendments and amendments to amendments, the resolution submitted by the committee was endorsed practically without change. Each vote was so close, however, that counts of hands were required.

"A foundation principle of the Christian church is peace and good will," reads the resolution adopted. "We believe, notwithstanding the high idealism evoked by the recent war, that war in itself is a hideous exhibition of the barbaric in man and the antithesis of the Christian life.

"We recommend, therefore (1) that this conference declare itself as being opposed to all forms of aggressive militarism; as believing that only in the last resort for the defence of Christian civilization, if indeed then, should arms be taken up; (2) that peace principles should be promulgated by the observance annually of Peace Sunday in all our churches and by the introduction of these ideals to the child mind in our schools, both secular and religious; (3) that our people should be urged to give their active support to the League of Nations Society in Canada."

TWO PREMIERS TO SPEAK IN TORONTO

Toronto, June 6.—Hon. George Fuller, Premier of New South Wales, and Hon. H. S. W. Lawson, Premier of Victoria, Australia, will attend the annual general meeting of the Canadian Manufacturers' Association in Toronto next week and will speak at the annual dinner of June 14.

The two Australian Premiers arrived in New York a few days ago from Great Britain, and will cross the country on their way home to Australia.

FIGHTING INSECT PESTS

Ottawa, June 6.—To O. R. Gould, Progressive, Assiniboia, in the House yesterday afternoon, Hon. W. R. Motherwell, Minister of Agriculture, said an official of the Department had been sent to the Moose Mountain forest reserve, where a serious outbreak of insect pests had been reported.

HOUSE APPROVED TARIFF CHANGES

Progress Made By Commons Last Night; Reciprocity Resolution Later

Ottawa, June 6.—The increased customs tariff on raisins will not go into effect until a trade agreement has been concluded with Australia. This is the effect of an amendment to the budget resolution proposed in the House by Hon. W. S. Fielding, last night and adopted.

The original budget resolution proposed a considerable increase in the duties on raisins and dried currants, except when imported under the British preference. The present customs duties per pound are: British preference, 1-2 cents; intermedite and general, 2-3 cents. Under the budget proposal made with a view to encouraging importations from Australia, the duties would be: British preference, free; intermediate and general, 3 cents a pound. Last night, however, Mr. Fielding intimated that it might be some time before the Australian Government offered a return, and it was proposed to let the existing duties remain in force. When a trade agreement was reached with Australia, the new rates could be brought into effect by proclamation, and the resolution was amended to this effect.

One Progressive criticism charged that under the increased duties the Canadian consumer would have to pay four cents a pound more, or a total, based on last year's consumption, of nearly $1,500,000.

The resolution to grant an increase in the British preference on imports entering Canada by Canadian ports was carried.

Reciprocity.

The resolution embodying another offer of reciprocity with the United States was held over, although Mr. Fielding intimated that he would have an amendment to provide that if the President of the United States should determine to reduce duties on specified items Canada might act similarly. The original resolution was for a reduction of fifty per cent. The amendment strikes out the reference to fifty per cent.

Tariff items 134 and 135, applicable to imports of refined and raw sugar passed the committee with practically no discussion. The tariff item on cigarettes also carried.

Progress Made.

Before adjournment the House passed all the sections affecting the customs tariff with the exception of three minor items, and the resolutions in regard to drawbacks, with one exception.

A suggestion that Mr. Fielding commence reciprocity negotiations with the United States by meeting that Government on the clause in the American tariff offering free trade in bituminous coal if that class of coal were made free coming into Canada, was made by Rt. Hon. Arthur Meighen, Leader of the Conservative Opposition, during the discussion of a section of the budget resolution which places anthracite and lignite on the free list. The item carried.

"Why do you not meet the United States on this offer?" Mr. Meighen asked.

Mr. Fielding replied that when the United States picked out a particular item and offered reciprocity on that, he did not consider that a sound argument. People of Canada as a whole approved of a duty on bituminous coal.

Declares Principle Sound.

Mr. Fielding emphasized his belief in reciprocity. The United States had given the President power to vary the tariff on certain commodities. He had selected a number of those things in which Canada was most vitally interested as a basis for an argument. In doing so, however, he was merely considering a temporary arrangement, and not the broad principle of reciprocity, which he favored.

A. W. Neill, Independent, Comox-Alberni, brought up the question of putting bituminous on the free list when he asked Mr. Fielding why it was not given the same treatment as anthracite and lignite.

Mr. Fielding repiled that the differentiation went back to 1873.

Mr. Neill said this did not explain the change now being made as regarded lignite, which was being added to the free list.

JUNE WHITEWEAR SALE

Angus Campbell & Co. Ltd.

1008-10 GOVERNMENT STREET

JUNE WHITEWEAR SALE

June Sale of Whitewear Offers Many Good Values

HERE TO-MORROW

Corset Covers, prettily trimmed with lace and embroidery; all sizes and many styles to select from. Sale price, **75¢** and .....**90¢**

Women's White Cotton Drawers, trimmed with lace and embroidery; open and closed styles. Sale prices per pair, **50¢, 65¢** and **$1.75**

Colored Cotton Crepe Bloomers in pink, mauve and canary. Splendid quality, and exceptional value at per pair **$1.45**

PINK COTTON CREPE NIGHTGOWNS SALE PRICE $1.45

Nightgowns of splendid quality white cotton, have been specially priced to sell during sale at, **65¢ 85¢, $1.25** and **$1.50**

Two Groups of Fine White Nainsook Envelope Chemises; lace and embroidery trimmed. Sale price **95¢** and **$1.25**

White Cotton and Nainsook Underskirts, lace and embroidery trimmed Finished with dust frill. Sale price **95¢** and **$1.25**

Satinette Bloomers, in shades of pink, violet, mauve and sand; shirred knee. Excellent quality. Sale price, pair **$1.45**

COTTON CREPE BLOOMERS

Pink, Mauve and Maize

Sale Price $1.75 a Pair

An Extraordinary Offering of Fancy Wool Plaid and Striped Sports Skirts

On Sale Thursday At **$6.90 and $8.25**

The Best Skirt Values Offered This Season

Fortune favored our garment buyer in this lucky purchase of fifty Wool Plaid and Striped Sports Skirts that we offer Thursday at the attractive prices of **$6.90** and **$8.25.**

Included are skirts that would in the regular way sell up to $16.50. Choose from plain and pleated styles in the wanted colors. On sale Thursday at **$6.90** and **$8.25**

Colored Ratine Sports Skirts at $5.90

Choose from shades of grey, coffee sand and mauve with slash pocket and belt. These ratine skirts make an ideal garment for sports wear. Special at **$5.90**

Cream Knitted Wool Sports Skirts, $4.75

Imported Cream Knitted Wool Sports Skirts in fancy striped design. Made with elastic waist band. A splendid skirt for outing wear and excellent value, **$4.75**

Women's Italian Silk Combinations to Clear Thursday, $3.75

Marked for a quick clearance Thursday, 2 dozen Suits of Italian Silk Combinations for women; sizes 36, 38 and 40. Strap shoulder and trunk knee. Splendid quality and remarkable value Thursday at, suit **$3.75**

See These Silk Hose Selling Thursday At $1.49 Per Pair

They Are Splendid Value

Clearing Thursday odd lines and broken sizes of Women's Pure Silk Hose, in shades of black, white, cordovan, silver beige and navy. Not every size in each shade but all sizes 8½ to 10 in the lot. On sale Thursday, pair, **$1.49**

SUGGESTS MORE MUSIC IN HOMES

Secretary of American Better Home Bureau Gives Views

Chicago, June 6.—The way to counteract the demoralizing and disruptive influences that draw young people more and more away from the home to seek recreation and pleasure elsewhere is not by criticizing and attacking them, but by constructive educational work, Robert W. Lyon, secretary of the American Better Home Bureau, told the Music Industries Chamber of Commerce of the United States here yesterday.

"This kind of a campaign will stimulate interest in the home and teach people how to make their homes so attractive that their young people will not be so easily lured away," Mr. Lyon added. "In this programme, music in the homes should play one of the most important roles.

Within Reach of All.

"We are trying to teach the people that beautiful homes are within reach of every income, however small, but this educational work can not end with the mere physical construction and adornment of the home. The home that is to hold the love and focus the interest of youth must be dynamic and not static. There must be something doing; and one of the most powerful means of keeping the young folks at home is to make that 'something doing' music. I believe the player piano and the phonograph have done more in the last twenty-five years to create a desire for good music in the home than all the work of all the orchestras, operas, concert singers and teachers of music that went before them.

"With all the facilities that science and ingenuity have placed at the disposal of everybody, there is no longer any excuse for home not having music and good music."

Different Corn Flakes

Post Toasties are superior corn flakes. No other corn flakes are like them. They are different in flavor and texture, crisper, full-bodied, delicious! They contain more nourishment and are therefore more economical. Try them!

Created by scientists whose skill in making cereals of the highest purity and quality has won deserved fame the world over. 2 packages 25c.

CANADIAN POSTUM CEREAL CO., LIMITED
Head Office: Toronto Factory: Windsor

Post Toasties

"There's a Reason"

MADE IN CANADA

FIVE KILLED IN RAILROAD SMASH

Knights Templar Were Going to Convention in Michigan

Durand, Mich., June 5.—Five persons were killed and about fourteen others, members of various Knights Templar Commanderies of Western Michigan, were injured, when a special train on the Grand Trunk Railroad was derailed two miles west of here yesterday.

The train was made up at Grand Rapids and was carrying Knights Templar to their state convention at Flint.

EMPIRE MEETING TO BE DISCUSSED IN OTTAWA SOON

Ottawa, June 6.—The Imperial Conference is to be discussed in the House this session. Premier King intimated yesterday afternoon that opportunity would be afforded on a vote in supply.

The conference, he added, would begin with statements from all of the Dominions and a general review of the situation since 1921. Matters of naval, military and air defences would be taken up, and there would be a review of the naval situation growing out of the Washington Conference.

There would be also the economic conference and there would be discussion of the Imperial wireless connections. There was also a matter concerning the nationalities of subjects married to foreigners.

Rt. Hon. Arthur Meighen believed there should be a statement as to the lines of policy which the Prime Minister intended following.

Mr. King said there would be further opportunity for discussion of matters connected with the conference.

CROP ON PRAIRIES MAKE GOOD HEADWAY

Weekly Report Issued By Canadian Pacific Railway

Winnipeg, June 6. — (Canadian Press).—With growth generally satisfactory and favorable conditions during the last week, the crops throughout the three prairie provinces are making good headway, states the weekly crop report issued by the agricultural department of the Canadian Pacific Railway today. There is little cutworm damage reported, but grasshoppers are prevalent in certain districts, principally in Saskatchewan and Alberta. The damage is not yet extensive. There is an ample supply of poison material and mixing stations are being established where necessary.

Manitoba.

Manitoba has experienced excellent crop weather during the past week and seeding is almost completed. The recent rain and present heat have brought the crops along quickly. Postures are in good condition. Manitoba crops are not suffering from grasshoppers.

Saskatchewan.

Seeding of coarse grains in Saskatchewan is rapidly nearing completion. Earlier grain is up six to eight inches and is sturdy and of good color. Hot weather has brought out grasshoppers in large numbers, particularly west of Assiniboia and in the districts east of Vanguard.

Alberta.

Nearly all sections of the Province of Alberta experienced heavy rains during the week, the report says, particularly in the north, where it was badly needed. Seeding is entirely completed and crops are doing well. Grasshoppers are causing some concern in the southeast portion of the province and as far north as Medicine Hat.

On the Edmonton, Dunvegan and British Columbia Railway the weather has been dry. Growth has been somewhat slow on account of the lack of moisture.

In British Columbia all fruit has set well. In irrigated districts water is plentiful and general conditions are favorable.

ASPIRIN

UNLESS you see the name "Bayer" on tablets, you are not getting Aspirin at all

BAYER *Genuine*

Accept only an "unbroken package" of "Bayer Tablets of Aspirin," which contains directions and dose worked out by physicians during 22 years and proved safe by millions for

Colds	Headache	Rheumatism
Toothache	Neuralgia	Neuritis
Earache	Lumbago	Pain, Pain

Handy "Bayer" boxes of 12 tablets—Also bottles of 24 and 100—Druggists.

Aspirin is the trade mark (registered in Canada) of Bayer Manufacture of Monoaceticacidester of Salicylicacid. While it is well known that Aspirin means Bayer manufacture, to assist the public against imitations, the Tablets of Bayer Company will be stamped with their general trade mark, the "Bayer Cross."

MANITOBA TO HAVE SUNDAY EXCURSIONS

Winnipeg, June 6.—Railway companies will be permitted to run trains to the beaches in Manitoba on the Sabbath, Hon. R. W. Craig, Provincial Attorney-General, has announced and the first Sunday excursion will leave here next Sunday.

Despite objections of the Lord's Day Alliance, the Act enabling the operation of Sunday trains will be proclaimed shortly.

The Alliance is appealing the decision of the Manitoba courts upholding the Provincial Government's amendment to the Lord's Day Act permitting the operation of Sunday trains.

Victoria Daily Times

WEDNESDAY, JUNE 6, 1923

Published Every Afternoon Except Sunday by
THE TIMES PRINTING AND PUBLISHING COMPANY LIMITED
Offices: Corner Broad and Fort Streets

Business Office (Advertising) ..... Phone 1090
Circulation ..... Phone 3345
Editorial Office ..... Phone 45

SUBSCRIPTION RATES:

City Delivery ..... $1.00 per month
By Mail (exclusive of City) Canada and Great Britain ..... $6.00 per annum
To United States of America ..... $7.00 per annum
To France, Belgium, Greece, etc. ..... $1.00 per month

WE MUST TELL THE TRUTH.

Some little trouble seems to have been taken by The Edmonton Journal in an effort to discover the nature of the disappointment from which the recently arrived Hebridean settlers are reported to be suffering. Investigation to date indicates that "someone has blundered" in the early handling of this somewhat new and novel experiment in mass settlement.

Our contemporary points out that some of the Hebridean dreams of a land of promise have been proven fanciful—an awakening made less pleasant because these hard-working people appear to be victims of their own enthusiasm as the result of glowing reports—but the new citizens have already made up their minds to make new homes in the Province of their adoption and "stick it out." This is the sort of resolution that one might expect from such sturdy stock.

At the same time it is a very serious matter for Canada to disappoint any settlers by the employment of methods that may give the country a black eye and present an unfair and incorrect picture to other intending emigrants. The "streets of gold" and "milk and honey" type of propaganda is entirely out of date and has even been discarded by the emigration shark who has done so much damage in the past. What is wanted is a truthful campaign that will appeal to the intelligence of the average man and quicken such enthusiasm and initiative as he may possess. He should be told that pioneering life in the Canadian West—and pioneering will have to be done by the man who may boast of practical and far-reaching vision—means hard work and conditions that may seem very substantially different from the social amenities to which he may have grown accustomed in his native land. But who shall say that the Briton of brain and brawn wants no more of the life of adventure which a young and thriving country offers in such abundance?

One of the Hebridean women was asked by The Edmonton Journal if she would rather be back in the Hebrides. "We have too much pride to go back," she replied. Here is secret of the man or the woman who does not drop on "velvet" immediately he or she arrives in the country. They will not go back. They will find their level sooner or later and become happy and profitable producers. If one Province does not offer what they expected or want they will move on until they find their proper niche. Not all of them will make a success of things in a few months. It may take years to assimilate the unimaginative and the laggard; but even these will catch the enthusiasm which abounds in the country and get into the march of progress.

All Canada can expect to get in the way of new population is a fair average. The sooner we forget about a hand-picked policy the better it will be for the country. The right sort of immigrant can be obtained if an honest campaign is prosecuted in the most fruitful areas of the Old World. And the Dominion Government will surely keep a very sharp eye upon the type of advertising literature that is distributed on the other side of the Atlantic. It cannot afford to let Old Country newspapers suffer from an epidemic of grumbles from unsatisfied or disgruntled settlers. Nor need it worry about the occasional complaint from the individual who is always ready to do a day's march if he can find a crop of trouble at the end of it.

WHAT A PATRIOT BELIEVES.

Reports from the Forest Branch of the Department of Lands already indicate that the fire season is dangerously under way in the timbered areas of Vancouver Island and the Mainland. Something like fifty more or less serious outbreaks have occurred in the Vancouver District—which of course embraces this Island—and comparatively rainless days are increasing the hazard in other sections. All of which means that people who use and enjoy the forests in the holiday season should exercise the most rigid care in disposing of cigar and cigarette ends and make sure that the camp fire cannot be fanned into new flame after its usefulness is finished.

The Forest Branch is pleading for much more active co-operation than has been the case in former years and is resorting to energetic and novel means of enlisting the practical concern of the general public. Under the title of "What a Patriot Believes" the following card circular has just been distributed:

> I believe that the forests are fine to look at and great to camp in, and should not be burned down.
>
> To burn down a forest is worse than to burn down a village, because a forest of trees takes about one hundred years for Nature to build up again.
>
> Many of the fires that burn down forests are caused by campers who neglect to put out their camp-fires before moving on. Smokers also set many fires in the forest by throwing away lighted matches and cigarettes. Workmen are also to blame very often for carelessness with fire.
>
> There are lots of places to build a fire in a forest without placing it against a tree or an old log, or on any dry stuff that will make the fire spread.
>
> The forest keeps many thousands of men at work, and if we destroy the forest by fire these men and their families cannot buy food and clothing and must move away.
>
> If this Province is to have happy homes, happy towns, and work for everybody, we must save the forests from fire.
>
> I, for one, will be extra careful with camp-fires or any other kind of fire while I am in or near the forests.

The foregoing is well worth study and rigid observance. There is no such a condition in British Columbia as a limitless supply of timber. Carelessness is held responsible for dissipating this almost priceless asset at a rate that is causing more than an ordinary amount of alarm in those circles where the full significance of the destruction is intimately understood. For these and the obvious reasons which have been broadcasted at the expense of the people of British Columbia—the actual owners of this valuable property—it should be possible for the Forest Branch of the provincial service to look forward to a much less costly and less destructive season this year than was the case in 1922.

HERTZOG ON WRONG TRACK.

If his criticism of South Africa's participation in the British Empire Exhibition can be taken as any criterion General Hertzog must be hard up for material with which to attack the Smuts Government. The Nationalist Leader takes the stand that South African goods are already sufficiently advertised and that the Union would be wasting £50,000 in taking its part at Wembley. On this basis he launched the first objection to this amount when the Estimates were under discussion the other day.

It will be interesting to most people who recognize that every nation is trying to produce more than it requires, in order to sell and make profit out of the surplus, that one part of the Empire has no further need of initiative in the practical display of its wares. The brief dispatch from Cape Town yesterday did not indicate the attitude which Labor takes to the expenditure in point; but even if Colonel Cresswell's party should be behind General Hertzog in a general demand for economy one would find it difficult to believe that the workingman of South Africa would advocate the country's refusal to take part in an undertaking that should mean business and more wages.

In any case the Nationalist Leader will not be able to convince a majority of the electorate that his present attitude is in the Union's interest. And as a political move it would seem to have all the earmarks of clumsiness. Meanwhile there is little prospect of his objection being sustained by the House of Assembly.

WELL DONE!

Victoria earned several legitimate pats on the back in connection with its recent Maytime Frolic. It can now inflict itself with still one more on the eminently satisfactory financing of the affair. We understand that there are sufficient funds in the treasury to permit the refund of all the guarantee money.

A balance sheet of this kind means more than the immediate success which it implies. It establishes this community's virtual independence upon the public treasury in all reasonable undertakings and should considerably increase the local volume of community spirit.

PROMPT TREATMENT NECESSARY.

There should be no hesitation about dealing with the Doukhobors in the Nelson area. The burning of the school house last Saturday is the second of a series of more spirited offenses against the laws of this Province and the guilty parties should be brought to book and adequately punished without ado.

Adult Doukhobors very naturally would prefer to hand down their beliefs to their children in perpetuity; and they realize that even a smattering of education among the younger element would quickly put an end to many of the practices at present indulged in by the sect.

Canadian citizenship exacts and has a right to exact certain conditions. When these are defied by the average individual he knows what to expect and he seldom has long to wait. There should be no exceptions. If the Doukhobor does not like them he should be compelled to move.

NOTE AND COMMENT

Victoria has sent a fairly large shipment of hothouse tomatoes to the Prairie Market. This is a healthy precedent that will no doubt be followed in larger volume as time goes on. Meanwhile it is noted with satisfaction.

After outlining the amount of business which the House of Commons must dispose of before prorogation even Premier King will have been ready to admit that the Speech from the Throne is still conspicuous for what it omits to foreshadow in the way of legislative business.

Although there has been no official decree to that effect the remainder of this week has been declared a closed season for Moose. That being the case the city may be regarded as open to our very welcome guests. We have arranged with the weatherman to put in a four-day supply of his present vintage.

Many of the men who have just arrived in Alberta from the Hebrides are wearing clothes made from materials woven by their wives. In spite of a temporary disappointment about available land and loans it goes without saying that people of this type never sit down and weep because things don't go just as they would like in five minutes.

OUR CONTEMPORARIES

CHANGEABLE TACTICS.

Stratford Beacon-Herald:—Some of the politicians in the present campaign are accusing each other of advocating different policies in different places. But what would you have? A policy that might be popular in one place might be quite the reverse in another.

STOP THE EXODUS.

Kingston Standard:—Hon. Dr. Ross' idea that people leaving Canada should be required to state why they are doing so is good. It would be the means of finding out the causes and of endeavoring to remedy them. Further, it would enable the country to know the real truth as to how many people are leaving Canada.

RETAIL MERCHANTS' EXECUTIVE MEETS

At a meeting of the Retail Merchants' executive yesterday, after a luncheon at the Hudson's Bay Building, several important matters were agreed upon.

President H. O. Kirkham was in the chair, and Howard Stevenson, vice-president of the Provincial association, was present. The old defence funds which have been kept by the association here was ordered sent to the Provincial Board in Vancouver, to be used for the needs of the association.

The president reported on the meeting held by the retail clerks and the executive of the association, and it was decided to enter into communication with them once more, with a view to making up a resolution to put before the Provincial Legislature.

H. O. Kirkham and Howard Stevenson outlined the resolutions which were brought up at the Kamloops convention.

In the matter of merchants' fees it was suggested that a graded scale be prepared, with a minimum of $10, and the maximum fixed by the greatest number of employees of a company.

Regarding the general half-holiday, which was brought up at the Kamloops convention, it was decided that each branch organization should make its own plans. The Provincial body would, on no account, take any action, it was decided.

The president further reported that the City Council had promised favorable consideration to the amendments put forward by the Retail Merchants' Association executive and the Chamber of Commerce. A copy of the schedule of amendments was sent to each member of the council by the secretary.

The secretary was instructed to write to the Esquimalt branch of the Retail Merchants' Association regarding amalgamation.

COMBINES INQUIRY BILL IS CHANGED

Complaints to Ottawa Government Must Be Statutory Declarations

Ottawa, June 6.—The House of Commons last night accepted the Senate amendment to the bill to provide for investigations of combines and mergers. The amendment provides that the complaint to be filed with the Government to initiate an inquiry must be made in the form of a solemn statutory declaration.

JEAN ACKER IS TO BE MARRIED TO SPANISH MARQUIS

Los Angeles, June 6.—Jean Acker, motion picture actress, former wife of Rodolph Valentino, screen star, returned to-day from the East and announced her engagement to marry Marquis Luis de Bazan y Sandoval, of Spain, whom she met in New York, according to The Los Angeles Examiner.

LANIGAN DID NOT URGE ABOLITION OF RAILWAY BOARD

Montreal, June 6.—W. B. Lanigan, General Freight Traffic Manager of the C.P.R., yesterday denied having made the statement atributed to him in the Toronto press to the effect that he had advocated abolition of the Board of Railway Commissioners. He deplored as unjust and un-Canadian the tendency in some quarters to criticize the board and its personnel.

MRS. R. CROKER ON STAND AT DUBLIN TRIAL

Dublin, June 6 (Associated Press)—The real heart of the Richard Croker will contest case was reached yesterday, when counsel for Mrs. Ethel C. White, of Cedarhurst, N. Y., daughter of the late Richard Croker, cross-examined Mrs. Croker concerning Guy R. Marone, to whom Mrs. White charges Mrs. Croker was married at the time she married Mr. Croker.

When asked if she knew Marone, Mrs. Croker's answer was a direct one. She said she had never heard of Marone until she read a story printed in The Boston Post outlining the charges against Mrs. Croker with regard to Marone. All efforts of the cross-examiner to challenge dates and the story Mrs. Croker gave on direct examination failed.

A dramatic moment came when counsel for Mrs. White confronted Mrs. Croker with witnesses brought here from Northampton, Mass., to testify. Mrs. Croker denied she had ever seen any of them. The supposition in the courtroom was that the Americans came to Dublin to identify Mrs. Croker as the "Indian Princess" they knew in Northampton or Moncton, New Brunswick. The confrontation indicates an intention on the part of the plaintiffs to put them in the witness box.

TORONTO WAITERS TAKING HOLIDAY CASE TO COURT

Toronto, June 6.—Union waiters, waitresses and cooks are planning to proceed through the courts to force hotels and restaurants to give effect to provincial legislation of two years ago which conceded one day off in seven to them.

BURNING STOMACH

relieved in two minutes with

JO-TO

JO-TO relieves gas pains, acid, stomach, heartburn, after-eating distress and all forms of indigestion quickly, without harm. All drug stores. (Advt.)

Kirk's Wellington Coal is Handled Exclusively by WHITE LABOR

Kirk Coal Co., Ltd.
1212 Broad St. Phone 139

MAYBLOOM TEA REGISTERED

Has No Equal in Cup Quality
Sold by Grocers Throughout Canada

THE VERY LATEST IN Brunswicks

THE "ROYAL," $160

We will place one of these beautiful Consoles in your home for a very moderate cash payment. Such an instrument as the "Royal" is sure to brighten your home and prove an immeasurable source of entertainment.

KENT'S
PHONOGRAPH STORE
1004 Government St. Phone 3449

The WEATHER

Daily Bulletin Furnished by the Victoria Meteorological Department.

Victoria, June 6.—5 a. m.—The barometer remains stationary on the Pacific Slope and fine, warm weather extends from the Coast to Manitoba.

Reports.

Victoria—Barometer, 29.90; temperature, maximum yesterday, 79; minimum, 56; wind, 12 miles N.; weather, fair.

Vancouver—Barometer, 29.92; temperature, maximum yesterday, 78; minimum, 58; wind, calm; weather, fair.

Kamloops—Barometer, 29.88; temperature, maximum yesterday, 88; minimum, 54; wind, calm; rain, trace; weather, fair.

Prince Rupert—Barometer, 29.98; temperature, maximum yesterday, 76; minimum, 50; wind, calm; weather, clear.

Temperature.

	Max.	Min.
Barkerville	70	..
Tatoosh	72	..
Penticton	77	..
Grand Forks	82	..
Nelson	76	..
Kaslo	71	..
Calgary	68	44
Edmonton	76	50
Qu'Appelle	66	48
Winnipeg	70	42
Toronto	88	..
Ottawa	72	..
Montreal	70	..
St. John	64	..
Halifax	78	..

MAGNESIA BEST FOR YOUR INDIGESTION

Warns Against Doping Stomach With Artificial Digestants

Most people who suffer, either occasionally or chronically from gas, sourness and indigestion, have now discontinued disagreeable diets, patent foods and the use of harmful drugs, stomach tonics, medicines and artificial digestants, and instead, following the advice so often given in these columns, take a teaspoonful or two tablets of Bisurated Magnesia in a little water after meals with the result that their stomach no longer troubles them, they are able to eat as they please and they enjoy much better health. Those who use Bisurated Magnesia never dread the approach of meal time because they know this wonderful ant-acid and food corrective, which can be obtained from any good drug store, will instantly neutralize the stomach acidity, sweeten the stomach, prevent food fermentation, without the slightest pain or discomfort. Try this plan yourself, but be certain to get pure Bisurated Magnesia especially prepared for stomach use. Advt.

Best Wellington Coal

Victoria Fuel Co., Ltd.
Phone 1377 — A. R. Graham
1203 Broad St. — E. M. Brown

BLUNDERS

In what way is one of these golfers breaking a courtesy dictate of the game?

The answer will be found among to-day's want ads.

(Copyright, 1923, Associated Editors)

PRAYERS FOR JUSTICE FOR EX-SOLDIERS IN CANADA SUGGESTED

Ottawa, June 6.—A proposal that the question of proper legislation in order to bring "a full measure of justice" to ex-soldiers and dependent pensioners be made the subject of prayer in all churches throughout Canada has been placed before the executive of the Dominion Veterans' Alliance by the Army and Navy Veterans in Canada, one of the constituent organizations. The suggestion originated in the Victoria unit. It is proposed that such prayers shall be offered continually until they are answered.

"Mummy, what's the palsy?"

"Oh, it's a disease, darling, that makes you shake all the time."

"No wonder the poor man was sick of it!"

Impossible For You to Get More Tire Value—Needless to Get Less

DUNLOP TIRES

Matchless as a Non-Skid — Supreme in Mileage

A186

"Made in Victoria." "Cheaper and Better"
PAINTS, STAINS and VARNISHES
WILLIAMS and HARTE, Ltd.
MANUFACTURERS.
ARTISTIC BUNGALOW PAINTERS, PAINTERS' SUPPLIES, LEADS, OILS, COLORS, ETC.
1302 Wharf Street. Phone 887

Florsheim, Regal, Leckie, Slater Shoes for Men
This is the "Big Four" in Men's Footwear. You'll find them all at the
MODERN SHOE CO.
Yates and Government Streets

UTILIZE TIMES WANT ADS

DAVID SPENCER, LIMITED
Store Hours: 9 a.m. to 6 p.m.; Wednesday, 1 p.m.; Saturday, 6 p.m.

A Large Selection of Hammock Couches

The Best and Most Comprehensive Selection of Hammock Couches we have ever before offered.

Hammock Couches upholstered in tapestry, complete with stand, canopy and spring felt mattress and adjustable, upholstered back. They are fitted with head rest and magazine pocket ends of brown rattan. One of the best on the market at **$65.00**

Hammock Couches fitted with felt mattresses, back and seat. They have link fibre springs, adjustable back and rest. They are upholstered with green awning stripe and complete with stand and canopy for **$49.00**

The same upholstered in khaki for **$45.00**

Popular "Hammo" Couches, complete with stand, canopy, spring and mattress. Adjustable head rest and upholstered with green, awning stripe. Special at **$28.50**

Popular "Hammo" Couches, complete with spring, mattress, adjustable head rest and upholstered with green, awning stripe. Fitted with chains for verandah. Remarkable value at **$18.50**

—Second Floor

A Selection of Bedroom Dressers and Chiffoniers Clearing at Very Low Prices

Those desirous of securing Bedroom Furniture may make a satisfactory selection from this offering at a considerable saving—

This is an opportunity to get a high-class Dresser or Chiffonier at a low price.

One Ivory Enamel Dresser, of select hardwood. A handsome piece, with two drawers, a plate mirror, 24 x 30 inches. Regular $85.00 value, now clearing at **$55.00**

Ivory Enamel Dressers, with three long drawers and plate mirrors. At .. **$15.50**

Solid Oak Dressers, in fumed or golden finish, with three long drawers and bevel plate mirror, size 20 x 24 inches. Regular $42.00 values for **$28.00**

One Chiffonier, in ivory enamel, made of an excellent quality hardwood. It has five long drawers, and shaped plate mirror. Regular $58.00 for **$38.00**

Two Hardwood Dressers, in golden finish; each has three long drawers and a bevel plate mirror. Regular $35.00 value, for **$19.50**

One Dressing Table, in fumed finish; has four drawers and triple, plate mirrors. Regular $40.00, at **$29.00**

Dressers, in fumed finish, with three long drawers and plate mirror. Each, **$11.00**

—Furniture, Second Floor

DAVID SPENCER, LIMITED

ESTABLISHED 1885

LADIES'

GREY SUEDE PUMPS AND OXFORDS

In All Sizes. Just Received

MAYNARD'S SHOE STORE

649 Yates Street Phone 1232

WHERE MOST PEOPLE TRADE

Do You Feel Tired Out These Days?

If so take a bottle of Hall's Compound Syrup of Hypophosphites. It will put new pep into you.

One dollar a bottle.

HALL & CO.
CENTRAL DRUG STORE
Victoria, B. C.

"THE NAME IS THE BRAND."

INDIGESTION

relieved in two minutes with

JO-TO

Gas, acid, sour, burning stomach, all quickly relieved with JO-TO. Drug stores. (Advt.)

OUR SALE CONTINUES

Macey-Abell Co., Ltd.

617-619 View Street

YOUR PLANS AND OUR LUMBER will build the kind of a home that you want to own. Let us figure on your lumber requirements, and if we can advise you to your advantage we'll gladly do so.

C. P. S. LUMBER AND TIMBER CO., LTD.

Foot of Discovery St. Phone 7060

BICYCLE SALE

7 Bicycles at ..... $ 7.50
10 Bicycles at 9.75
15 Bicycles at 14.75
15 Bicycles at 19.75

VICTORY CYCLE WORKS

Four Doors Below Government St.

JACOB AARONSON

581 Johnson Street Phone 735

KINDLING WOOD

The Summer Fuel

$5.00 Per Cord

Lemon, Gonnason Co., Ltd

Phone 77 2324 Government St.

PACIFIC TRANSFER CO.

Heavy Teaming of Every Description a Specialty.

Phones 248, 249

Baggage Checked and Stored
Express—Furniture Removed

Our Motto: Prompt and civil service. Complaints will be dealt with without delay.

737 Cormorant Street, Victoria.
Motor Trucks—Deliveries.

UTILIZE TIMES WANT ADS

FURNITURE WANTED FOR SICK AND NEEDY

Sickness, which brings worry to the well-to-do and terror to the poor, lies at the bottom of an appeal which is being made by the Friendly Help Society for articles of furniture. A man suffering from tuberculosis has a wife and three little children living in confined quarters. Now that the fine days have arrived the mother is anxious to take the children to the beaches. In the second case a sick mother with two young daughters is faced with the prospect of entering hospital. Owing to needy circumstances the little family has but little furniture and has been renting a furnished room. The gift of a double bed and mattress and a cook stove would enable the daughters to rent a cheaper room and thus save necessary money to help meet the extra expense entailed through illness.

W. M. Downes, resident Dominion Government entomologist, was the speaker at the monthly meeting of the Victoria and District Gardeners' Association at the City Hall last evening, giving a highly attractive lecture on insect pests of fruit and flowers. It was decided to hold the association's annual picnic on the occasion of its visit to the Experimental Farm Saturday, June 23.

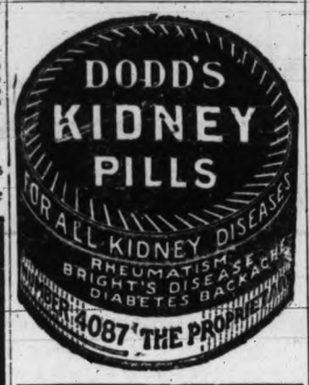

Selected Fir Millwood

THE BEST $4.00

For Big Double Load
See Us for Quantity Discounts.
W. L. MORGAN FUEL CO.,
Largest Dealer in Victoria,
Phone 766. 656 Yates Street

Dry Land Millwood

Our Guarantee

Phone 3170

Rodwell Bros.

Yard, 809 Johnson Street

Seven Cautions for AUTO DRIVERS

1. Would you willingly injure a child?
2. Drive reasonably.
3. Put your city on the Safety Honor Roll.
4. Remember you are at times a pedestrian.
5. "After you" is courtesy on the road, as well as in the doorway.
6. KEEP THE BRAKES IN PERFECT CONDITION.
7. Haste makes havoc.

A small percentage of the motoring public causes the thousands of motor accidents and fatalities which occur every season. It is the aim of the Automobile World in 1923 to stimulate this havoc-making minority to eligibility in the San Drivers' Club.

RELINE YOUR BRAKES WITH RAYBESTOS.

THOS. PLIMLEY, Ltd.

Broughton Street Phone 697 Victoria, B. C.

Phone 2019 Oak Bay Branch

NEWS IN BRIEF

Pensions protest resolutions, which were recently the subject of a mass meeting in Victoria, were last night endorsed by the Saanich Council.

The divine healing meeting will be held as usual on Thursday at 8 p.m. in the hall, 1019 Cook Street. An address on "The Inculcation of Faith" will be given.

Dates for the June trials in the County Court were set by His Honor Judge Lampman this morning. Two applications for naturalization were postponed for hearing on June 29.

That he had caught a hawk and wished the police to execute same was the request of Douglas McCole, 629 Niagara Street, to the city police last night. Constable Acreman filled the office of executioner with dispatch.

A partial list of the stables and barns in the inner wards of Saanich was last night submitted to the Saanich Council. Of the 225 structures examined, Chief of Police Brogan recommended the condemnation of nine.

The Saanich Branch of the Victorian Order of Nurses was last night voted by the Saanich Council an additional subsidy of $1,500, making $2,500 to date this year, of a Council appropriation of $3,500 for the twelve months.

That Herman Shearman, a German sailor from the SS. Theben, was still at large and being sought by the authorities, was reported to the city police again to-day. The man left the vessel at Esquimalt, it is stated, along with two comrades who have since been recaptured.

The Saanich Council last night agreed to give the Victoria Automobile Club exclusive right to put up signs for the information of motorists within the municipality. The removal of signs put up without authorization from the Council was ordered.

George I. Warren, Publicity Commissioner, will give a lecture in Seattle to the Gyro Club of that city Thursday. The lecture will be one advertising the splendid opportunities that Vancouver Island offers, the many scenic attractions and other features.

That the Girls' Central School had been entered and articles taken from several of the class rooms was reported to the city police to-day. Entrance was gained by the simple expedient of climbing a tree and forcing a first-story window, the police were told. The matter is being investigated.

At a meeting of the Victoria West Brotherhood last night in Semples' Hall, Dr. Melbourne Raynor, and Messrs. Charles Banfield and Foxwell were appointed as a committee to watch the course of the Victoria West park area in connection with railway trackage matters now under advisement. June 23 was set as the day upon which the Brotherhood will join the Victoria West Parent-Teachers' Association at a picnic to be held at Maculey Point.

At a meeting composed of delegates from the various organizations of St. John's Church, held last evening at the residence of Drummond Hay, Gorge Road, final arrangements for the forthcoming garden party, which is to take place on June 20, were discussed. Mrs. W. C. Nichol has consented to be present and officiate at the opening of the affair.

The G.W.V.A. decided at a meeting last night to extend the privileges of members of the club to officers and men of H.M.S. Curlew. They further decided to do all in their power to make the visit of the naval men as enjoyable as possible. A special meeting will be held Monday night for the purpose of electing officers to represent the local branch of the G.W.V.A. at the Dominion conference in Vancouver, and to draw up resolutions to be presented at the convention.

Residents of Foul Bay will meet on Thursday evening at 8.30 o'clock in the Presbyterian Hall on Wildwood Avenue for the purpose of electing permanent officers of the new community brotherhood now in process of formation, outlining the aims of the organization and arranging for a conference with city officials with a view to the establishment of a children's playground in that district. All residents are invited to attend and give the executive the benefit of their ideas.

Saanich municipality is appealing to the Dominion Government for aid in controlling the liberty of action of a certified typhoid carrier residing in the district, the Municipal Council last night deciding that the matter was of too great national moment to be of sole concern to Saanich. The Council was stirred to this course by receipt of formal notification from the Provincial and Municipal Health Officers, Drs. H. E. Young and J. P. Vye that the person concerned, in apparent good health, has been proven by pathological tests in the Provincial Jubilee Hospital to be a menace as one of the few known cases of "typhoid carrier."

To-day is expected to be the hottest day so far this season, according to Napier Dennison, of the Gonzales Observatory. The temperature at 10 o'clock, standard time, this morning, was 77 degrees, and there was every indication of the thermometer rising to over 80 by 3 o'clock, standard time, this afternoon.

Ex-Councillor Poynter last night urged the Saanich Council not to proceed further with the contemplated meter charge of 25 cents per household connection. He stressed the increase in taxation and water charges since 1914 and objected to installation of public utilities in rural areas at the expense of more settled districts.

As a finale to their official opening which takes place this afternoon and evening the Elks' Amateur Swimming Club is holding an informal dance in the Gorge Bridge Dancing Pavilion. Dancing will commence at 8.30 and continue until 11.30. George Ozard's orchestra will supply the music. The club intends holding monthly dances throughout the Summer at the Gorge.

A recital was given by the pupils of Miss Ada Saunders on Saturday evening in the Arts and Crafts rooms, Union Building. The young performers won enthusiastic praise from those who heard them for the manner in which they carried out the programme. Those assisting were Mary Schwabe, Tony Godman, Margaret Bawden, Georgina Paterson, Eleanore Walker, Constance Ross, Hope Leeming, Betty McGregor, Marian Ferris, Mabel Slimming, Alexa Martin, Alexe Bradshaw and Miss Kathleen Davis, a pupil of Mrs. Moresby.

The Pas-a-pas and On-we-go third annual picnic was held at Mount Douglas Park on Monday under the leadership of Mrs. McKillop and R. G. Howell. The two classes met at the church at 10.30 and proceeded in private cars to the park, where a delicious luncheon was served by the ladies of the Pas-a-pas class, after which the treasure hunt commenced. Certain clues were previously placed over different parts of the mountain by the committee. The treasure, a beautiful photograph album, was found by one of the young ladies. The rest of the afternoon was spent in games of different kinds. Supper was served at 7 p.m., then a large bonfire was built on the beach, where everybody gathered. The programme for the evening consisted of songs and recitations by the ladies, and the boys sang their camp songs and several popular numbers. Mr. J. Gough moved a vote of thanks to the ladies, seconded by Mr. Howell.

Seven years ago June 2, the Second C. M. R., one of the local battalions, entered upon the first day of the stubborn fight in Sanctuary Wood in which they were eventually successful in stemming the desperate attempt of the German hosts to demolish the defences which stood between them and the town of Ypres. It was among the heavy casualties in this battle that the gallant Mercer, divisional commander, fell and Brigade Commander Williams was wounded and captured. In commemoration of the victory an especial programme was staged Saturday evening at the quarters of the Grand Army of United Veterans and a number of those who had taken part in the grim struggle before mentioned, were present. Com. R. Wilson proved a most popular and efficient chairman and, accompanied by a specially enlarged orchestra, the splendid songs rendered during the evening received the hearty applause of the large audience assembled on the occasion.

B. C. STEEL WORKS UP AGAIN AS IRON ORE SURVEY STARTS

Premier Oliver and Hon. William Sloan Meet Promoters Here

Geological Survey Expert Comes to Test Suitability of Deposits

Establishment of a steel industry in British Columbia by the Coast Range Steel Co., backed by the chief business men and interests in Vancouver, was before Premier Oliver and Hon. William Sloan, Minister of Mines, again to-day.

J. A. Cunningham, head of the B.C. Manufacturers' Association, Mary Ellen Smith, M.P.P., and Wells Grey, conferred with the Premier and Mr. Sloan, discussing general prospects for the industry here and the whole steel situation in the light of the encyclopedia of detailed information which has been collected on it by H. J. Landahl, steel promoter, who is now back in Vancouver.

Dr. G. A. Young, of the Geological Survey of Canada, Ottawa, arrived here to-day and conferred with Mr. Sloan with regard to the survey of the iron ores of the Province, to ascertain what tonnage of iron ore is available. Dr. Young's investigations are being conducted under the Geological Survey and the Provincial Department of Mines. He is going into the field at once to continue his researches. He is examining all the ore deposits to determine what ones are of a character suitable to support an iron and steel industry.

Mr. Sloan returned to his office at the Parliament Buildings to-day after representing this Province at the International Mining Convention at Spokane last week. On his way back to Victoria he visited Kimberley to see the new $2,500,000 smelter of the Consolidated Mining and Smelting Co., there to handle zinc-lead ores of the Sullivan mine, which will soon be producing 3,000 tons of ore a day.

"When this smelter is finished the Sullivan Mine will be able to compete with the world as far as low cost production goes," Mr. Sloan said.

At Trail, Mr. Sloan, as provincial president of the St. John Ambulance Association, presented the Wallace Nesbitt trophy and medals to the Trail Smelter first aid team, which won the recent Dominion competition.

Mr. Sloan also visited the famous Silversmith Mine and was banqueted by the Nelson Board of Trade.

RICHMOND LAND IN APPEAL CASE

Bournemouth Couple Seek Recision of Agreement of Sale

An appeal by Dr. George Frost and Mrs. Constance Frost, of Bournemouth, England, from a judgment of Mr. Justice W. A. Macdonald in the Supreme Court, dismissing with costs an action to set aside an agreement of sale made with a Vancouver real estate dealer in the year 1912, opened to-day in the Court of Appeal. The respondent, Arthur J. Welch, is the owner of a real estate firm in the City of Vancouver. The appellants seek the recision of an agreement to purchase a lot in the Municipality of Richmond, the return of some $2,100 said to have been paid; damages for alleged breach of the agreement, and costs. R. M. Macdonald appears for the appellants, and A. B. Macdonald, K.C., for the defendant. The hearing continues.

The appeal of Suffern versus McGivern (appellant) is next on the list, being an appeal from a judgment of Judge Grant in the County Court, when a damage award of $600 was made to the plaintiff, Mrs. Florence G. Suffern, of 1484 Tenth Avenue West, Vancouver, against the defendant, R. J. McGivern, 1033 Balfour Avenue, Vancouver. The claim was for $1,000 damages as the result of a motor car accident in which the plaintiff sustained injuries.

The fate of Charles Brigden, convicted by a petit jury on an indictment charging him with theft from His Majesty's mails, was concerned in a motion to the Court of Appeal yesterday afternoon by James A. Aikman for the accused. Mr. Aikman asked leave to enter a stated case, granted by Mr. Justice W. A. Macdonald, at the present sitting of the Appeal Court. Counsel also requested a direction of the court ordering the trial judge to reserve yet a further question. Leave to argue the matter at a later date when all the material was in order was granted.

Judgments, mainly concerning actions heard on the Mainland, were given by the Court of Appeal yesterday as follows:

Jackman versus Jackman, appeal dismissed.

Waddington versus Bush, judgment not delivered.

Rucher versus Wilson, appeal dismissed.

Kynoch versus Bank of Montreal, appeal dismissed.

Hall versus Sumas Commissioners, allowed.

Re Gibson Mining Company, allowed.

Burnaby versus Ocean View, appeal dismissed.

Hobson versus Richmond, appeal dismissed, Mr. Justice Martin dissenting.

Belmont Investment Company versus Moody, judgment not delivered.

Rule versus Bradner, allowed.

Woodrow versus Forbes, appeal dismissed.

B.C. Land versus Robinson, appeal dismissed, Chief Justice Macdonald and Mr. Justice Galliher dissenting.

When the Court of Appeal opened Mr. Justice McPhillips, who had attended the funeral of his wife in the morning, did not attend the sitting. Members of the bench accompanied the bier to the graveside and the Court was postponed from the morning until afternoon to permit of this token of respect.

First Hearing Opens

The hearing of William Kent and the Assessment Act, an appeal from an assessment of 1920, opened with C. R. Hamilton, K.C., for the appellant and Dugald Donaghy for the respondent.

Income Tax Liability

William Kent, United States Congressman from the State of California, appealed on the point of liability for income tax on money derived from mining claims of the Rosebery-Surprise mine at Sandon, B.C. The appellants income from his provincial holdings in the year 1917 had been $79,760, on which a mineral tax of $8,657 was paid. In addition to this an income tax of $17,592 was assessed against the owner. A similar state of affairs prevailed in the year 1918. The appeal was taken on the ground that the Province, it was contended, had no power to collect such a tax prior to the 1918 amendments to the Act. For the Crown it was held that exemption for non-residents in those years did not extend to holders of mineral claims. Judgment was reserved.

The second appeal heard was of a similar nature, being by the Rosebery-Surprise Company against taxation as income where deductions claimed had not been allowed. The sum of $27,511 had been taxed against the company in the year 1917, said counsel. The same counsel appeared in each case. Judgment was reserved. Thus in the first half-session of the Court two appeals were heard, happy augury for the Court faced with a list of approximately thirty appeals.

NATIVE SONS PLAN MANY ACTIVITIES

Vancouver Dominion Day Festivities Will Be Largely Attended

The Native Sons of Canada announce that very important matters will be brought before the club for consideration to-morrow. Four Grand Lodge members will be elected to be sent to Vancouver on Dominion Day.

The organization urges that every member of the No. 1 Assembly here endeavor to attend the Dominion Day celebration at Vancouver.

Over 3,500 members of the Lower Mainland will attend the celebrations and participate in the sports programme at Brockton Point.

An announcement is made regarding the address of Geo. E. McCrossan, at the Empress Hotel, Saturday, June 9, at 8 p. m.

He will speak on the status of Canada. An informal dinner will be held in his honor.

ENJOYABLE DANCE AT NAVAL BARRACKS

Attractive Costumes at Esquimalt Community Masquerade Last Night

The Esquimalt community masquerade held last evening in the new naval quarters, Admiral's Road, was well attended, and proved a great success. Dancing took place in the large hall known in the military hospital days as the Red Cross Hut, which has an excellent floor. Splendid music was supplied by Heaton's orchestra. Many pretty costumes were to be seen in the grand march, Oriental characters and gipsies being most popular, there were also a few showing originality, among them a weird ghost, appropriately paired off with a tall and stately "Night."

Commander Beard, Colonel Greer, R. H. Pooley, M. P. P., and H. Maynard undertook the judging, and the prizes, presented to the winners by Mrs. Maynard, were awarded as follows: Best dressed lady, Mrs. Bloor; early Victorian, gentleman, W. T. Thorne, Jr., Mandarin; best sustained characters, Miss Stevens, Robin Hood; Mr. Filewood, Pierrot; national, Mr. and Mrs. Bowden, Dutchman and Dutch girl; historical or original, Mrs. Ralph Harvey, totem pole; Stoker Luckovitch, Mexican; comic, Mrs. J. W. Black; the end of a perfect day, Mr. Booth, Charlie's Aunt. A picturesque effect and much merriment was provided by the balloon dance which followed the grand march, the successful contestants were Mrs. Friedlander and Miss Raymond.

Mrs. Booth, Mrs. J. Nicol, Reeve Lockley and School Trustee Mantrop formed a committee to welcome the guests, and J. Nicol was, as usual, a very genial master of ceremonies, using every effort to foster the community spirit among the dancers. Substantial refreshments were served about 11.30, under the supervision of Mesdames Ranns, Kelly, and Ricketts.

The naval and military forces were well represented. Among the guests were Commahder and Mrs. Beard, Colonel and Mrs. Greer, Major Sisman and Miss Frances Price Dr. McCallum R. S. Ross, Mr. Bell and many others. A number of bluejackets took advantage of the opportunity to indulge in their favorite recreation, and added greatly to the gaiety of the evening.

POSTPONE ACTION ON CITY MANAGER

Action by the City Council on the proposed appointment of a manager to co-ordinate all City Hall departments has been postponed for a week. The City Finance Committee, it was learned to-day, had the matter under advisement yesterday afternoon but, in the absence of some of its members, decided not to lay a recommendation before the Council last night. The Finance Committee's proposal is taht the city advertise for applications for the position of manager or comptroller, City Treasurer E. C. Smith being appointed financial head of the city, to have absolute control over money matters.

Financial mismanagement of one city department was cited last night by Alderman David Leeming, Finance Committee Chairman, as an argument in favor of the appointment of a manager. He said that one departmen had already spent its appropriation for certain work to cover the whole year and now planned to carry on with money voted for other purposes. This was a most deplorable way of doing business, he declared, and it was time the city put a manager in charge.

The next job to be tackled by the Council is the drafting of a new scale of business licenses. This work will start at a special meeting Friday afternoon. Alderman Leeming urged the Council last night to adopt the scale proposed by the Chamber of Commerce for the last half of this year with a 20 per cent. discount.

See to-morrow's (Thursday's) Times for special features regarding the Loyal Order of Moose, the members of which are meeting here in convention on Thursday, Friday and Saturday of this week.

Children Cry for

Fletcher's CASTORIA

MOTHER! Fletcher's Castoria is a harmless Substitute for Castor Oil, Paregoric, Drops and Soothing Syrups, especially prepared to relieve Infants one month old to Children all ages of

Constipation — Wind Colic
Flatulency — To Sweeten Stomach
Diarrhoea — Regulate Bowels

Aids in the assimilation of Food, promoting Cheerfulness, Rest, and Natural Sleep without Opiates

To avoid imitations, always look for the signature of Chas. H. Fletcher. Proven directions on each package. Physicians everywhere recommend it.

FLEET FOOT WEEK 213

Ideal summer shoes for kiddies and grown-ups.

See your shoe dealer's windows

Canada's Supreme Piano Value—The

"CRAIG"

—$395—

Remember, please, this is not a used piano, it is a new instrument sold with the double guarantee of the manufacturers and the house of Fletcher Bros.

Possessing a tone of exceptional beauty and mellowness, the "Craig" is an instrument that instantly appeals to the player. The case designs of mahogany, fumed oak or art walnut are finished as beautifully as many instruments considerably higher in price.

Sold on Terms to Suit Your Convenience

Fletcher Bros
WESTERN CANADA'S LARGEST MUSIC HOUSE
1110 Douglas Street

The Branston Violet Ray

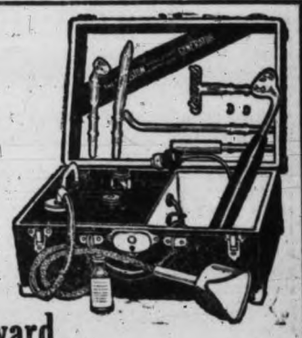

Gives speedy relief from pain. Stimulates the circulation, and improves the general physical condition. Demonstrations at our Salesrooms.

Hawkins & Hayward

Electric Quality and Service Stores.
1607 Douglas Street, opposite City Hall. Phone 643
1103 Douglas Street, near Fort. Phone 2627

Victoria Poultry Mash (Blue Label)

is the ideal hopper food for this time of year or by phoning "Two nine oh eight."

VICTORIA FEED COMPANY, LTD.

1901 Government Street Phone "Two-nine-oh-eight."

MARTIN SENOUR'S PAINT

—the contents of every tin guaranteed 100% pure—
That's Your Protection!

The Melrose Co., Ltd., Fort St.

CERTO
REG. CAN. (Surejell) PAT. OFF.

ALL the goodness of your fruit!

Your jams and jellies made the old-fashioned way were delicious—but, after all your risk and hard toil, they contained only part of the goodness of the fruit.

That half-hour or more of boiling stole away the flavor and color that you now can save by using Certo.

The Certo process requires only one minute of boiling. That is why Certo-made jellies and jam have a richness of flavor never possible the old way. Simply because none is boiled away. And they keep perfectly.

Certo is economical. It makes 50% more jam or jelly from the same amount of fruit. Certo is pectin —*"Mother Nature's Jell Maker."*

Booklet of Recipes with every bottle. If your grocer does not have Certo send his name and 40c and we will mail you a bottle. Write for new revised and enlarged Certo book of 73 recipes (free).

Douglas Packing Company, Ltd., Cobourg. 72

Mother Nature's year-round jell maker

U Drive

VICTORIA AUTO LIVERY

NEW CARS Phone 1, 721 View Street

Kirkham's Specials

612 Fort—Two Stores—749 Yates

Gold Medal Mayonnaise, jar, 50¢ and ..... 20¢
Libby's Ripe Olives, large can ..... 35¢
Reception Vinegar, pure malt or cider, bottle ..... 25¢
Jameson's Sherbet, tin .. 25¢
Roasted Chickens, each, $1.35 to $1.00
Small Tongues, pickled or fresh, lb. ..... 30¢
Shoulder Lamb Chops, lb. 38¢
Lean Corned Brisket Lb., 12¢ and ..... 10¢

Shredded Wheat Biscuit, 2 pkts. ..... 25¢

JUNE SHOE SALE

Scores of new styles in street shoes for women, cut to clearance prices.

NOW ON

Summer Tennis Shoes for the whole family, at Money-Saving prices.

Sayward Building

MUTRIE & SON
One Store Only

1203 Douglas St.

A GIGANTIC RANGE SALE EXTRAORDINARY

Now's your chance to save big money on a high grade range. Your old range taken in part payment. See our windows. Buy now and save—not a few cents but DOLLARS.

B. C. Hardware & Paint Co., Ltd.

717 FORT STREET PHONE 82

IN WOMAN'S DOMAIN

MISS INEZ GONNASON IS PRETTY BRIDE

Married to Evan Hanbury at House Wedding This Afternoon

A very pretty June wedding took place this afternoon at 2.30 at the home of the bride's father, 3010 Quadra Street, when Inez Eleanor, youngest daughter of Mr. B. Gonnason and the late Mrs. Gonnason, was united in marriage to Mr. Evan Hugh Hanbury, M. M., second son of Mr. and Mrs. D. W. Hanbury. The ceremony, which was performed by the Rev. W. G. Wilson in the presence of numerous friends, took place in the drawing room beneath a lattice artistically decorated with white clematis and pink roses.

The bride, who was given in marriage by her father, was a picture of girlish charm as she entered the drawing room wearing a beautifully draped gown of white Canton crepe heavily embroidered with iridescent beads. The conventional veil flowed gracefully from a lace coronet and the bouquet carried was composed of Ophelia roses and lilies of the valley.

The bridesmaid, Miss Mae Dinsdale, wore a frock of peach colored georgette and wore a coronet of silver leaves, while the bouquet carried was formed of pink roses and purple violas. Little Miss Betty Patricia Carlson, of Los Angeles, niece of the bride, made a dainty flower girl in a simple frock of orchid georgette, carrying a bouquet filled with sweet peas. The groom was supported by Mr. Donald McIntyre. Mrs. Ray Castle played the Wedding March.

Following the reception held in the drawing room, in which Ophelia roses and pink and white peonies were effectively arrayed, delicious refreshments were served on the lawn by the following friends of the bride: Mrs. Russell Henshall, the Misses Nonie Cutler, Carol Tolmie, Ella Simpson, Grace Plimley, Phyllis Knapman, Frances Briggs and Gladys Lusier.

In the living room were displayed the many handsome gifts, among which were a gate-legged table from the mill employees of the firm of Lemon & Gonnason; a set of wicker furniture and brass tray, from the Chinese employees of the same firm, and a handsome reading lamp from the employees of the Golden West Bakery, of which firm the groom is a member. To the bride the groom gave a diamond and sapphire dinner ring, to the bridesmaid and flower girl, strings of pearls, and to the best man cuff links and pearl studs.

Mr. and Mrs. Hanbury left on the afternoon boat for Seattle, from where they will leave by motor for a month's honeymoon to be spent in California.

The bride's traveling costume was a Persian jacquette suit with which was worn a navy blue embroidered coat with a navy blue and sand turban to match.

On their return to Victoria Mr. and Mrs. Hanbury will reside in apartments on Quadra Street.

Mrs. Hanbury, mother of the groom, was becomingly gowned in gray Canton crepe with which was worn a blue lace hat. Mrs. Dillabough in a French gown of peach georgette with black hat, and Mrs. Carlson in a Lanvin green gown of Georgette and beige hat, both sisters of the bride, were much admired. Among the out-of-town guests present were Dr. and Mrs. Atkinson, Mr. and Mrs. F. T. Evans and Miss Elsie Evans, and Miss Robinson, all of Vancouver.

BETTER GAME.

He — I wonder how it is a girl can't catch a ball like a man.

She—Oh, a man is so much bigger and easier to catch. — Wisconsin Octopus.

The Tuberculous Veterans' Association wishes to thank the following merchants for generous donations towards the furnishing of its new club and restroom above the Fairbanks Morse shop at the corner of Broad and Johnson Streets; the Hudson's Bay Company, T. N. Hibben & Son, Victoria Book and Stationery Co., the City Auction Mart, and Tyldesley's Bargain House. Further donations will be thankfully received as the veterans are still in need of easy chairs, lounges, tables and a desk. Donations may be left with the Great War Veterans' Association and information on the subject secured by telephoning 3777.

SOCIAL AND PERSONAL

His Honor the Lieutenant-Governor and Mrs. Nichol entertained at dinner at Government House last evening in honor of the Marquis and Marchioness of Sligo, and Russell Pasha and Mrs. Pasha of Cairo, Egypt, who are their house-guests for a few days. The other guests included Sir Frank and Lady Barnard, Col. and Mrs. A. W. Jones, Capt. and Mrs. Noble, Mr. and Mrs. A. C. Burdick, Mr. and Mrs. A. V. Macan, Mr. and Mrs. Alexis Martin, Miss Katherine Loewen, Miss Lemon, Capt. Carewe Martin and Major R. H. B. Ker, A.D.C.

o o o

Mrs. Spalding who has been a visitor in Victoria for the past ten days left to-day for her home on Pender Island.

o o o

Dr. and Mrs. Walter Bapty, Pemberton Road, are spending a short holiday on Denman Island as the guest of friends.

o o o

Mr. Cecil Hall, of Richard Hall & Sons, returned on Sunday from California, where he has been enjoying a delightful holiday of a month's duration.

o o o

Mrs. Laurence Lamb, of Ottawa, has arrived in Victoria on a short visit and is the guest of her niece, Lady Richard Lake, Newport Ave., Oak Bay.

o o o

Messrs. R. Baines and F. Riley, of Lancaster, England, are guests at the Strathcona Hotel, and are spending a few weeks in Victoria in the course of a holiday tour of Vancouver Island.

o o o

Mr. Harry Marpole, son of Mrs. Page Powell, Angus Avenue, and Mr. Biggerstaff Wilson, Victoria, who have been attending McGill University for the last year, are returning by motor to Vancouver to spend their holidays at the Coast and are now at the Yellowstone Park.

o o o

Mr. and Mrs. D. W. Hanbury, Queens Avenue, have as their guests Dr. and Mrs. Atkinson, Mr. and Mrs. T. G. Evans, Miss Elsie Evans and Miss Robinson, all of Vancouver, who arrived yesterday to attend the Gonnason-Hanbury wedding that took place this afternoon.

o o o

Mrs. Richard Hall, of Linden Avenue, accompanied by her son and daughter, Mr. and Miss Hall, left for Seattle yesterday to be present at the marriage of her son, Mr. Burney Hall and Miss Bernadette Campbell, which took place in the Sound City to-day.

Miss Helen Louise Heath, of Vancouver, is spending a month's holiday with Mrs. Purdey at Esquimalt.

o o o

Mrs. Leo Sweeney is in Vancouver visiting her parents, Mr. and Mrs. L. Gregory, Eighth Street.

o o o

Mr. and Mrs. de Bretigny, Central Avenue, Oak Bay, entertained last night at a delightful dance.

o o o

Mr. and Mrs. Brian Combe returned yesterday from spending the week-end with friends in Duncan.

o o o

Mr. C. E. Thomas returned yesterday from San Francisco where he has been on a short business trip.

o o o

Mr. F. H. Peterson, of Hoquaim, Washington, is among the visitors who have arrived in Victoria to tour the Island by motor.

o o o

Miss Kathleen Hall, who has been the guest of Mrs. Heisterman, Shasta Avenue, for the past six months, left on Sunday for the Mainland en route for England, where she will join the other members of her family, who preceded her last year.

o o o

The Unique Club held its five hundred drive at the home of Mrs. Marchant last night. The winners were: First, ladies, Mrs. Freestone; second, Mrs. Fanthorpe. Consolation, Mrs. T. Rossiter. Gents, first, Mr. McLeod; second, Mr. Leeman. Consolation, Mr. Edmunds. The next will be held at the home of Mrs. Morley on the first Tuesday in July.

o o o

Mr. and Mrs. J. Sullivan, Fisgard Street, were agreeably surprised on Saturday evening, when a number of their friends called to celebrate their silver wedding. A very pleasant evening was spent in music and dancing, Miss V. Colbert rendering several delightful solos, and Mrs. Blakely recitations. A delicious supper was served at a table decorated with bridal crosses, after which Mrs. E. Colbert, on behalf of the assembled guests, presented the bride and groom of twenty-five years ago with a silver cake basket and comport. The self-invited guests included Mr. and Mrs. Wood, Mr. and Mrs. Cowan, Mrs. Gribbon, Mrs. Hamilton, Mrs. Blakely (Vancouver), Mr. and Mrs. A. Scott, Mr. and Mrs. Mantrop, Mr. and Mrs. Thomas, Mr. and Mrs. Bruce, Mr. and Mrs. McNair, Mr. and Mrs. Jackson, Mr. and Mrs. Steven, Mr. and Mrs. Taylor, Mr. and Mrs. E. Colbert, Misses V., B. and E. Colbert, Miss Bruce and Mr. B. Roe (Pender Island).

DAUGHTER OF LOCAL MINISTER IS WED

Miss Lillian Elliott Becomes Bride of Chilliwack Druggist

One of the first of the many weddings scheduled for June took place yesterday morning at 11 o'clock, the principals being Miss Mary Lillian Elliott, only daughter of Rev. and Mrs. Wm. Elliott, of Victoria, and Henry David Hipwell, son of Mr. and Mrs. David Hipwell, of New Westminster. The ceremony, which took place at the Oaklands Methodist Church, was performed by the Rev. Wm. Elliott, father of the bride. The bride was attended by Miss Mary E. Lewis and the groom was supported by Rev. H. R. Ragg, of Chilliwack. The bride entered the church on the arm of her brother, Nelles Elliott. She was tastefully attired in a gown of ivory satin Canton crepe and her veil of silk net was held in place by a crown of real orange blossoms grown in Victoria. Her bouquet consisted of Ophelia roses and maidenhair fern. The bridesmaid, Miss Mary L. Lewis, was beautifully gowned in a dress of apricot crepe de Chine with hat to match, and she carried a bouquet of pink roses and mauve sweet peas.

The bride was the recipient of many beautiful gifts, which showed her great popularity. The groom's gift to the bride was a dainty silver purse inscribed with her monogram, to the bridesmaid a silver bracelet, to the groomsman cuff-links, and to the pianist and soloist each a silver Ever-sharp pencil. Miss Ella Lewis presided at the piano and during the signing of the register a solo, "Because," was capably rendered by Miss Evelyn Jones.

After the ceremony a dainty buffet luncheon was served at the home of the bride's cousin, Mrs. Gerald Green, 324 Moss Street. Miss Grace Watson, of Vancouver, presided at the tea urn. Following the reception, the bridal couple motored to Vancouver via Sidney and Bellingham. After a honeymoon they will take up their residence at Chilliwack, where the bridegroom is engaged in the drug business. Among the guests were: Mrs. Wm. Elliott, mother of the brid Mrs. Wm. Elliott, mother of the bride; Mr. and Mrs. David Hipwell, parents of the groom; Rev. and Mrs. H. R. Ragg, of Chilliwack; Mr. H. S. Hipwell, of Vancouver; Fred R. Lewis, Mrs. A. E. Lewis, Mr. and Mrs. A. H. Jones and Mrs. Jones, Sr., Mr. and Mrs. G. G. Green, Mr. and Mrs. G. W. Robinson, and Mr. and Miss E. A. Armstrong.

risen, who sang two solos delightfully with Mrs. Nasmith at the piano. In extending her thanks to Mrs. Morrison, Mrs. Hyndman, the president, referred with regret to Mrs. Morrison's pending departure from the city.

BENEFICIARIES REFUND MONEY ADVANCED BY FRIENDLY HELP

The regular monthly meeting of the Friendly Help Association was held in the rooms at the Market Building on June 5, Miss Spencer, the president, in the chair. Fifteen members were present. It was reported 87 families, representing 323 persons, were assisted during May. The Association is pleased to report that four persons who had been assisted in various ways in the past refunded the money expended on them, which was most gratifying to all concerned. A vote of thanks was tendered to Mrs. Price and the committee who had assisted with the V. O. N. tag day.

The Association acknowledges with grateful thanks the following donations received during May:

Cash.—The City, Mrs. Hay, Thank Offering, J. Bees, Mrs. Andrew, Mrs. H. J. Scott, Mrs. Gill, Rose Farm Dairy, Miss Alice M. Carr, A Sincere Friend, A Friend, W. McCorkall, Mrs. Davis, Capt. A. Hamilton, J. Taylor, Stinson's, Ltd.

Clothing.—Mrs. Lytton Mara, Mrs. Code, Mrs. Marsh, Mrs. French, Mrs. Gibson, Mrs. Stimson, Mrs. Storey, A Friend, Mrs. Felton (Sooke), Mrs. Hingsen, Mrs. Richie, Mrs. J. W. Richards, Mrs. Murray, Mrs. Garnham, Mrs. Douglas Layton, Mrs. Harry Bird, Miss Dawson, Mrs. Sherwood, Mrs. E. H. King, Anti-Vivisection Rummage Sale, Mrs. Harris, Mrs. Williams, Mrs. Dillabough, Mrs. Hensen, Mrs. McIlaree, Mrs. Raymond, Mrs. Fraser, Mrs. Macdonald, Mrs. Scott-Moncrieff, Mrs. Thorne, Mrs. Hembrow, Mrs. James Hargraves, Mrs. Drewry.

Shoes.—Mrs. Wensley, Mrs. Raymur, Mrs. Marsh.

Provisions.—Mrs. Bunting (dripping and jam), Mrs. Spencer (rhubarb), T. E. Barr (jam), Mrs. W. Edmonds (jam), J. F. Thompson (dripping).

Sundries.—Mrs. Shortrede (bedstead, spring and mattress), Miss O'Brien (carpet), Miss Doris Walker (comic papers).

Our New Miniature UPRIGHT GRAND

The demand for a smaller piano has influenced us to produce this model. Just the size for homes where the rooms are not large. Possesses all the improvements and beautiful action and tone characteristic of the Heintzman & Co. Piano and is sold at a moderate price and on reasonable terms.

Catalogue on Application

Heintzman & Co., Limited

1113 Government Street

UTILIZE TIMES WANT ADS

MISS AGNEW HOSTESS AT CHAPTER BRIDGE

Delightful Function Yesterday Convened By Camosun Chapter, I. O. D. E.

"Schuhum," the charming home of Miss Agnew on Rockland Avenue, was the rendezvous for many card players yesterday afternoon when the Camosun Chapter, I. O. D. E. entertained at a bridge tea in aid of the Chapter's fund for furnishing a room at the new Jubilee Hospital wing. The affair was a social and financial success reflecting much credit to the hostess, Miss Agnew, who with Mrs. A. E. Hopkins convened the bridge tables. Mesdames Miles, Kippen and Hartley had charge of the tea arrangements, and Mrs. Wrigleswerth worked indefatigably in the preparations and also, with Mrs. Pierpont presided at the receipt of customs.

At the tea hour the players were joined by many additional guests. After partaking of the delicious tea served in the dining room at a table artistically arranged with pink rhododendrons, white pinks and achusa, many of the patrons of the affair availed themselves of the privilege of wandering through the beautiful gardens. A putting contest in charge of Mrs. A. E. Luxton and Miss Luxton was won by Mrs. H. P. Hodges.

The card players included Mrs. Hayward, Miss Bate, Miss Lucy Angus, Miss K. Adam, Mrs. Morkill, Mrs. J. A. Turner, Miss Wright, Mrs. A. F. Griffiths, Mrs. Fleet Robertson, Mrs. H. Leiser, Mrs. Lancaster, Mrs. Harris, Mrs. J. F. Grant, Mrs. Andrew Wright, Miss Tolmie, Miss Watson, Mrs. Macfarlane, Mrs. Sargison, Mrs. Topp, Miss Chamberlain, Mrs. F. J. Hall, Mrs. H. C. Humber, Mrs. Collison, Mrs. J. Savannah, Mrs. Hunter, Lady McBride, Mrs. M. P. Gordon, Mrs. Galletly, Mrs. F. H. Mayhew, Miss Sill, Mrs. E. H. King, Mrs. A. Walsh, Mrs. Longstaffe, Mrs. J. R. Hartley, Mrs. Cox, Mrs. Hatch, Miss Leitch, Mrs. D. E. Campbell, Mrs. McLennan, Mrs. Christie, Mrs. J. G. Wilson, Mrs. Doig, Miss Palmer, Mrs. A. J. Fraser, Mrs. Drummond-Hay, Mrs. Dunn, Mrs. Harold Drummond-Hay, Mrs. McIntyre, Mrs. De Noe Walker, Mrs. Deane, Mrs. A. E. Todd, Mrs. Fred Holmes, Mrs. L. H. Hardie, Mrs. W. Colpman, Mrs. W. York, Mrs. Finch. Among the many tea guests was Mrs. J. R. Phillips, former regent of the Chapter.

The winners of the bridge prizes were Mrs. Joseph Hunter, Mrs. Fleet Robertson, Mrs. Savannah and Mrs. Finch, while the consolation prize was awarded to Mrs. Hatch. The winner of the 500 card game was Mrs. Grant.

The handsome prizes for the card games were donated by Mrs. J. C. Barnacle, Mrs. F. H. Mayhew, Mrs. Adams Beck, Mrs. A. E. Hopkins and Mrs. W. Kippen. Mrs. Luxton donated the prize for the putting contest.

OCCASIONAL APPOINTMENTS MENTS

"As we sow so shall we reap," isn't always true when a man reads the seed catalogues.—Reading Times.

SAANICH MAN WEDS POPULAR GIRL

Nuptials Yesterday of Willard Michell and Miss Young

A wedding of much interest in Victoria and Saanich was solemnized at St. John's Church yesterday afternoon at 2 o'clock when the Rev. F. A. P. Chadwick united in marriage Florence Mayme, eldest daughter of Mr. and Mrs. J. J. Young, 1809 Chambers Street, and Willard Wallace Vivian Michell, eldest son of Mr. and Mrs. W. D. Michell, of Keating, Saanich. A large congregation witnessed the ceremony.

The bride, who was given in marriage by her father, made a dainty picture in a robe of white charmeuse satin with wedding veil and real orange blossom. Attending her as bridesmaids were her sister, Miss Leila Young, and the groom's sister, Miss Margaret Michell, wearing dresses of pale pink and of mauve satin respectively, with picture hats to match. Their bouquets were of pink and mauve sweet peas, while the bride carried a great sheaf of Ophelia roses and maidenhair fern.

Supporting the bridegroom was his brother, Thomas Michell.

After the signing of the register Miss Estella Gold, a former school friend of the groom, sang very sweetly "Bridal Dawn." The ushers were Messrs. Albert Hafer and Fred Michell.

At the conclusion of the ceremony the bridal party returned to the home of the bride's parents, which was very effectively decorated with flowers for the occasion. The happy pair while receiving the congratulations and good wishes of the guests stood under a huge floral bell of carnations. The decorations of the dining-room were carried out in mauve, cream and pink, the table at which the guests were seated being arranged with pink and mauve carnations, the three-tier wedding cake occupying the centre of the board. Mr. Longfield, Sr., presided at the piano during the reception.

Many beautiful gifts were received by the bride and bridegroom. The bridegroom's gift to the bride was a gold wrist-watch; to the bridemaids were presented an onyx ring and pearl necklace; to the best man a pearl tie pin.

The honeymoon will be spent in the Sound cities, and on their return from the trip Mr. and Mrs. Michell will make their home at Keating.

ST. PAUL'S PASTOR AND WIFE WERE HONORED

On Monday evening the anniversary of the coming of Rev. and Mrs. J. Smith Patterson to St. Paul's Presbyterian Church was celebrated. A very enjoyable programme had been arranged by the managers and was excellently carried through. Addresses were given by Revs. Dimmick, Owen and Freeman. During the evening a very pleasant surprise was given Mr. and Mrs. Patterson in the presentation by Mr. Percy Trowsdale on behalf of the young people of the Tennis Club of an enlarged photograph of their two little boys, suitably framed. Excellent refreshments were served, the platform table being centred by a beautiful birthday cake, made by Mrs. Bailey.

The chair was efficiently taken by Mrs. Fraser and, the following artists took part: Mrs. J. Patterson, Misses Stewart, M. Gowan, Sloane and B. McDonald, Mrs. Cook, Mrs. Don Campbell, of Fernie. One of the most enjoyed items was the first appearance as a budding violinist of Miss Louie Patterson, who played two selections splendidly.

The whole evening was voted a great success and much happiness and prosperity desired by the church for their pastor and his wife. The church starts on its second year with great confidence and optimism for the future.

GARDEN PARTY AT HATLEY ARRANGED BY I. O. D. E. CHAPTER

At the monthly meeting of the Florence Nightingale Chapter yesterday the chief business was the arrangements for the garden party at Hatley Park on June 13, Mrs. James Dunsmuir having very kindly invited the chapter again. Mrs. Catterall has bee nappointed convener for the tea, and would be very glad if all members who were not at the meeting would kindly phone her at 2657X and offer contributions of cakes, etc. Transportation by sightseeing cars and private autos will make it easy for every one to enjoy a happy afternoon in the lovely grounds, which will be open from 2 to 6. The sum of $12 was voted for Y.W.C.A. Travellers' Aid work. Preliminary arrangements were talked over concerning the tag-day on July 14 for the Tuberculous Veterans' Association, the chapter being convener for the day. Many helpers are needed, so any reading this who can assist are requested to telephone 713L. Mrs. J. W. Jones, Cedar Hill Road, was proposed as a new member.

AGED WOMEN'S HOME

The committee of management of the Aged and Infirm Women's Home held their monthly meeting at the Home yesterday afternoon, with the President, Mrs. Clay, presiding.

Reports from the visiting committee for the month showed that the health of the inmates was about as usual, but Mrs. E. Johnson is confined in the St. Joseph's Hospital, suffering from a broken leg. They also reported two vacant rooms at present. The committee for June is Mrs. S. Leiser, Mrs. Wm. Grant and Miss O'Brien. Both the inmates and managing board wish to express grateful thanks to Mr. J. North, Mr. Baxter and the Bishop Cridge Chapter, I.O.D.E., for delightful drives and other entertainment, and to Miss Brown, Metchosin, for two dozen eggs; Mrs. Crimp, table scarf; Flewin's Gardens, Mrs. Wm. Grant and Mrs. Whittier, flowers, and Mrs. Shotbolt, fish.

Gingham Dance. — The Esquimalt branch of the Ladies' Guild of the Sailors' Club will hold a gingham dance at the Club Assembly Hall on Thursday evening this week. Miss Thain's orchestra will supply the dance music. Fish and chips will be the tempting refreshments. The charge for admission will be small, and gentlemen may wear flannels or even overalls.

CLUBWOMEN HEAR OF MANY LIVE TOPICS

Six Speakers at Women's Canadian Club Meeting Yesterday

Mixed fare was presented to the Women's Canadian Club at its meeting yesterday afternoon when its members listened with considerable interest to a series of talks on a variety of matters, all of paramount interest to women. Plans in connection with the forthcoming conference of the Association of Canadian Clubs, the returned men's fight for justice in the matter of pensions, the campaign for the fullest operation of a juvenile court in Victoria and a plea on behalf of the Ladies' Guild for Sailors, were all advanced and all received with sympathetic interest.

Federation Conference.

As president of the Association of Canadian Clubs, B. C. Nicholas outlined the tentative programme for the conference which is to be held here in September. Among the speakers whom it is hoped to secure are such brilliant orators as Sir George Foster, the Hon. Rodolphe Lemieux, the Rt. Hon. David Lloyd George, Mr. Dafoe, of The Winnipeg Free Press, and others.

Mr. Nicholas indicated the opportunity which lay before the Canadian Clubs in arousing Canadian consciousness and pride of country as an offset to the magnetism of the United States, which was attracting so many of the Dominion's best citizens. After commending the work of the Women's Canadian Club, he appealed to the members for a continuance of their best effort to ensure the success of the conference.

Ex-Service Pensions

The resolution passed by the mass meeting of returned men and interested citizens at a recent meeting, asking for justice and equity in the matter of pensions, was heartily endorsed by the club following a brief review of the facts by H. Despard Twigg, commandant of the Canadian Legion.

Mrs. C. De V. Schofield advanced the cause of the Juvenile Court in Victoria, giving the history of the efforts sponsored by the Local Council of Women in this direction. Mrs. J. D. Gordon, Dr. Helen Ryan and Miss Snyder also spoke briefly on various phases of the issue.

For the Sailors

An eloquent appeal for support of the Ladies' Guild for Sailors in their splendid work in the local Seamen's Institutes was made by Mrs. Alice Thompson, who invited the active cooperation of the members of the club in the garden party which the guild is holding on Wednesday, June 13. In response to her appeal, Mrs. Taylor convened the tea arrangements and would be glad to receive donations of cakes from members.

The lighter side of the programme was contributed by Mrs. R. G. Mor-

Charming Millinery Inexpensively Priced

Little Hats and large Hats, Hats for the Matron or Miss, Hats to wear with suits, coats or sheerest Summer dresses; every desired type of Summer Millinery finds a place in this collection of splendid values. Silk, fine braids and novelty straws in shades and trimming effects to satisfy every preference are priced to clear at

$5.00, $7.50, $10.00 and $12.50

Afternoon Dresses Specially Priced

Shades of navy blue, black, jade, harvest, tan and Copen are included in this group of afternoon dresses of taffeta, Canton and crepe glasse. Every style is in perfect accord with the season's smartest made and every price has been reduced to sell at $19.50

728-730 Yates Street — Scurrah's LIMITED — Phone 3983

PERRIN'S Biscuits

"A Try Tells You Why"

THE COLBERT
Plumbing and Heating Co., Ltd.
Est. 1883
Phone 552

Miss Marian Heming
Announces a
Summer Course of 25 Lessons in the Virgil Clavier Piano Method
For Teachers, Players and Earnest Piano Students.
For a personal interview and further information phone 1898.

D'Allaird

JUST ARRIVED
Hundreds of new Hand-made
VOILE BLOUSES
All Styles *All Sizes*
You save at least 20%
Skirts - - - Lingerie
Kiddies' Frocks

707 Yates St.

White Drill Sailor Suits

Hard wearing English Drill Sailor Suits, in a choice of Middy or Blouse styles with detachable collar and cuffs. Short pants. Price

$4.50

Sam M. Scott

New Woolworth Building
Douglas Street Phone 4026

Victoria Optical Shop

"Just a Little Shop of Service"
1027 Douglas St.
GORDON SHAW
Registered Optometrist and Optician
Phone 1523

YOUR HOME AND YOU

By HELEN KENDALL

Sending the Child to Camp

Down the woodsy road came the sound of softly tramping feet, of a rousing camping song, the clanking of utensils, bursts of laughter, joyful calls to invisible companions in the distance. Then around a curve there came in sight a troop of young girls, in middies and bloomers, their feet clad in sporting moccasins and their hair tied back with bands of red ribbon. A counselor or two tramped alongside—older girls who were woodcraft-wise and responsible for the safety of the campers.

The party was returning from a three-day hiking and camping trip, carrying their packs on their backs, and singing songs recounting the adventures and joys of the trip. They were members of one of the Summer camps which, during the last decade or so, have become scattered all over the country in haunts far from the cities, where boys and girls may learn to live in the open and gain the knowledge of nature's ways.

The Summer camp has become as potent a factor in the education and training of young people as is the school itself. First of all there is the freedom of the woods and streams, sleeping under the stars, eating under the trees, learning the valuable lesson of working together for the good of the whole. Most of these camps are directed by cultivated, experienced women and men who have taught in the schools and know how to direct

such sports as swimming, horseback riding, outdoor games, handicrafts, dramatics, and nature study.

At these camps, honors are given to girls and boys who accomplish stated things and pass the tests. There are honors for camp spirit, too—the spirit of co-operation and service. A much-coveted honor is this, for it ranks above proficiency in swimming, basket-ball, or the fashioning of metal or woodwork. What a splendid experience it is for any young person—to learn how to build a fire and cook a meal, to keep a tent tidy, or act as guide through the deep woods. How they eat and how they sleep! And when they come back to father and mother in late Summer, how ruddy and lusty they are!

No girl or boy should be without this delightful camp experience. Although some of the camps are expensive, it is true, there are many where the charges are very low.

POST'S
BRAN FLAKES
A LAXATIVE FOOD
Now you'll like Bran!
At All Grocers
17

TOO MANY HOSPITAL BILLS NOW COME TO SAANICH TREASURY

Unhappy moments were the lot of the Saanich Council last night when considering the growing burden which hospital charges for residents are placing upon the public revenues.

To date this year Saanich has received from the Royal Jubilee Hospital bills totalling $1,700, additional to unpaid balances due for services in previous years.

Legally, Saanich has recourse to the Courts to enforce payment of bills by delinquent residents, but in practice this is of little effect, as nothing could be collected in the average case.

Reeve Watson considered the Council should support agitation for the establishment of hospital areas, and the collection of a hospital tax on a per capita basis from all residents.

VANCOUVER ISLAND NEWS

NANAIMO LIBERALS HELD A SMOKER

Special to The Times.

Nanaimo.—The social committee of the Nanaimo Liberal Association held a most successful smoker Saturday night in Young's Hall. Samuel Woodcock, president of the local association, acted as chairman and under his able supervision a most excellent programme of recitations and songs was rendered. Among those taking part were: Messrs. W. Thorpe, W. Rope, J. Crawford, J. Carruthers, James Mason, Sr., J. Wilson, J. Bennett, W. Hart, J. Cadger, T. Mason, J. Ellis, G. Deeming, W. Campbell, J. Ovington and Harry Ellis.

Address were given by Captain Yates, Mr. Custison and J. Bennett.

The G. W. V. A. last night held the final whist drive of its series this being followed by a dance and social time. During the course of the evening the special prizes were awarded.

ENJOYABLE DANCE HELD AT SIDNEY

Special to The Times

Sidney—A most successful dance was held on Monday evening in Berquist Hall under the auspices of the North Saanich Women's Institute. There were about 100 present, amongst whom was the May Queen, Miss Phylis McKillican. Music was supplied by Mrs. Gleason, of Victoria, and Mr. Howard Robinson of Elk Lake.

The supper tables were decorated with red peonies and daisies. Mrs. Hambley was convener of the supper, assisted by Mesdames Crossley, Blackburn and Jackson.

Women's Institute.

The North Saanich Women's Institute held its monthly meeting in Wesley Hall on Tuesday afternoon. Mrs. Veitch, the president, was in the chair, there being a small attendance.

Final arrangements were made for the Arion Club to come here and give a concert on June 13. Drury Pryce will give two violin solos, and Mrs. Larsen will sing. There will be forty-two performers.

Children's Day.

The result of the Children's Day was $143.47 taken on the field and $139.40 from votes sold for the May Queen. The Children's Trust Fund will benefit to the extent of about $80. It was decided to pass a hearty vote of thanks to all those who so kindly gave prizes.

Teh prize for the best decorated dog on Children's Day was won by Master Austin Wilson, whose name was omitted by accident from the published list.

No Flower Show.

It was decided not to hold a flower show this year, as nearly everyone will be away on the date proposed.

The meeting then adjourned.

COWICHAN WON AT CRICKET FROM NANAIMO TEAM

Special to The Times

Duncan—The Cowichan first XI. journeyed to Nanaimo on Monday and scored a win over the Nanaimo Club by 90 runs. This result was brought about chiefly by Capt. Matthews' wonderful innings of 123. His hitting was a treat to witness, and he gave a display of batting which has not been seen for some time at Nanaimo. Out of a total of 180, his 123 leaves rather a sad tale for the other ten men. Capt. Dobbie and Carr Hilton, Sr., shared the bowling honors, the latter accomplishing the hat trick. For Nanaimo Leighton 20, Newberry 19, Jepson 18 and Armstrong 12, were the principal scorers.

Detailed below are the full scores:

Nanaimo.

Unsworth b Hilton	0
Paul c Leader b Dobbie	0
Newberry b Hilton	19
Graham b Dobbie	2
Jepson c Hilton b Dobbie	18
Leighton, run out	20
Wilton, b Hilton	0
Docker b Hilton	0
Wright b Hilton	6
Filmer, not out	6
Armstrong c Hilton b Riley	12
Extras	7
Total	90

Cowichan C. C.

Green b Newberry	0
Leader c Docker b Leighton	10
Matthew c Jepson b Armstrong	123
Barkley c Docker by Leighton	5
Baiss c Newberry b Leighton	4
Galt b Jepson	8
Dobbie b Leighton	5
Riley c Docker b Armstrong	9
Carr Hilton c Leighton b Graham	9
Hope (capt.) b Armstrong	0
Ashby, not out	1
Extras	6
Total	180

At Duncan.

The second XI. played Cobble Hill and Shawnigan on Monday at Duncan, and lost by 20 runs, the scores being 79 to 99. Westcott for Cowicha played a good innings of 23.

MAYO SILVER ORE SENT TO SMELTER

Comfortable Train Service Now in Alaska

Dawson, Y. T., June 6.—(Canadian Press).—Half the Winter output of silver ore in the Mayo camps has traversed the Stewart River, which continues in high water, and nearly 5,000 tons await the steamers which will take it from Stewart City and Dawson down the Yukon to Nenano, whence it will be shipped over the Alaska Railway to the smelters.

The first launch from Nenano, which reached Dawson last night, brought the news that the Alaska Railway's $1,000,000 bridge, 1,300 feet long, is now in use. It was completed on the ice last Winter. The standard gauge line from the Alaska coast also is completed to Fairbanks and trains with diners, sleepers and day coaches ply regularly between Anchorage, Seward and Fairbanks over the new $60,000,000 Government railway.

HOLLY DRINK SURE TO DEBAUCH CITY, ALDERMEN WARNED

Ka-Zu Scheme Would Corrupt Public Morals, Temperance League Says

Ald. Harvey, Blamed for Beverage Project, Says Mayor Started It

By carrying out the Industrial Committee's scheme for the manufacture of Ka-Zu, fiery South American cordial here, the City Council will debauch the morals of the community, corrupt public life and "extinguish the torch or human righteousness which all true and right-thinking citizens should hold aloft."

This solemn warning, in the form of a resolution passed by the North Saanich Temperance League, was laid before the City Council last night and so shocked Council members that they all began to blame each other for the Industrial Committee's plan to start the manufacture of holly cocktails here. Alderman John Harvey, chairman of the Industrial Committee, declared that Mayor Reginald Hayward was responsible for starting the cocktail project, and the Mayor replied that he had been under the impression that Ka-Zu was only a harmless cereal.

With Alderman E. B. Andros urging that the Police Commission investigate the whole question and prevent young boys and girls from being ruined by holly drinking, the Council finally decided to inform ladies of the Temperance League that the City would not go into the liquor business.

"Debauchery and Corruption."

The Temperance League's resolution follows:

"Whereas this League views with grave alarm the attempts of the City Council to encourage the manufacturing of intoxicating liquors from holly leaves here, and

"Whereas such an industry would inevitably lead to debauchery and corruption of the community and on account of the city's connection therewith would demoralize public life, and

"Whereas, it is the solemn duty of the City Council, above all other considerations, to safeguard the moral fibre of the rising generation, and

"Whereas the proposal of the Industrial Committee would tend to destroy the principles for which the temperance movement has stood and would extinguish the torch of human righteousness which all true and right-thinking citizens should hold aloft,

"Therefore be it resolved that we do emphatically protest against the proposal of the City Council and do severely censure all those associated with this misguided enterprise and urge the Council to instruct the Industrial Committee to abandon it forthwith."

Urges Probe.

"I move that the resolution be referred to a special committee for investigation," said Alderman E. S. Woodward as soon as the Temperance League's letter was read.

"Or we might ask the Government to appoint a royal commission," Alderman Todd suggested.

Alderman Andros pleaded with the Council to refer the whole matter to the Police Commission for action. "This is a most serious matter," he declared. "A most serious move, this, to introduce a beverage of this kind among the young manhood and young womanhood of the city.

"I have had several telephone calls from people asking where this new drink can be secured," Alderman Andros stated. "I tried to find out from the Chairman of the Industrial Committee but it appears that it is not on tap."

Alderman Leeming wanted to know more about the holly cocktail scheme.

Harvey Blames Mayor.

Alderman Harvey, Chairman of the Industrial Committee, pleaded that he did not want the city to go into the liquor business but he felt that no opportunity of increasing Victoria's industrial payroll should be overlooked. He told the Council of the city's negotiations with the Ka-Zu Beverage Company, manufacturers of the South American "battle drink" and originators of the process by which powerful cocktails are made from holly leaves. Alderman Harvey painted a bright picture of the possibilities of holly culture if holly leaves, as claimed, could be turned into useful products.

"We were told by the company that if our statements about the growth of holly were true then the value of land here would be increased a hundred per cent.," Alderman Harvey explained. Encouraged by these reports the Industrial Committee, said Alderman Harvey, had sent two sacks of holly to the Ka-Zu people.

Alderman Harvey threw the whole responsibility for the cocktail scheme upon the Mayor, who, he said, had originally suggested that the Industrial Committee investigate the holly project.

Should Be Investigated.

"I could not hear what Alderman Harvey said," said Alderman Woodward, who sits on the other side of the room from Alderman Harvey. "I think, however, that his statement should be taken down verbatim. The correct course undoubtedly is to refer it to a committee for investigation."

Alderman Sargent agreed with Alderman Andros that the Police Commission should investigate the whole question.

"We don't want a second Discovery Island here," Alderman Todd warned.

Mayor Hayward, whom Alderman Harvey blamed for starting the holly cocktail scheme, assured the Council that he had not realized that Ka-Zu was a potent and hard liquor. His idea, he said, was that holly should be used to make cereals, not drinks. He had felt that the city should look into the possibilities of holly, and for this reason negotiations with the Ka-Zu people had been started. His Worship declared emphatically that he had not sampled the South American battle drink. It was useless, he said, to refer the matter to the Police Commission.

Most Discouraging.

Alderman Harvey told the Council he could not afford to ignore any industrial possibility. "But this sort of resolution is most discouraging," he protested, referring to the Temperance League's letter.

Alderman Dewar proposed that the Temperance League ladies should be assured that the city would not go into the liquor business.

"Why should we waste time telling them anything?" demanded Alderman Todd. "They are not in Greater Victoria—they are in Saanich."

Finally the League's resolution was filed.

THE ONLY WAY.

"You married me for my money!" she exclaimed angrily.

"Oh, well," he replied soothingly, "don't blame me. I couldn't get it any other way, you know."

Where Children Romp
DOMINION LINOLEUM
stands the wear

WHAT a wonderful playground Dominion Linoleum affords for sturdy boys and girls and wee tumbling tots. It seems to invite their wild scamperings and it withstands them so well.

Dominion Linoleum too, has a decided health appeal in homes where there are children. Dust or germs can find no hiding place on its smooth surface. When wiped off occasionally with a damp mop it looks fresh and new and is perfectly safe for your children.

Dominion Linoleum Rugs

or Dominion Linoleum by the yard are made in a wide variety of patterns and colorings. Tile designs for kitchen and bathroom; floral, oriental or quietly plain patterns for living room, dining room, bedrooms and hall—coverings that make each floor at once a source of pleasure, comfort, health and economy.

A few of the many attractive designs in Dominion Linoleum are illustrated.

Your dealer will gladly show you his stock.

Visit your dealer today and modernize your floors with attractive Dominion Linoleum, the most durable, practical, labor-saving floor covering.

Young Canada
Needs
ENO'S
"FRUIT SALT"

BRIGHT-EYED children — rugged — surging with life and noisy health—keen at their lessons—eager at their play—because they're healthy!

A dash of ENO in a glass of water is good for children in the morning. ENO contains no harsh or drastic salts—or artificial flavoring. ENO is pure and harmless. ENO is Nature's First Assistant—and, in the Spring especially—Young Canada needs ENO's "Fruit Salt."

ALL DRUGGISTS SELL ENO.

The words "Fruit Salt" and ENO, and the label shown on the package, are registered trade marks.

Sales Representatives for North America
Harold F. Ritchie & Co., Ltd.
10-18 McCaul St., Toronto.

Prepared only by J. C. Eno, Ltd., London, S.E.14, Eng.

FRUIT SALT
PLEASANT COOLING
INVIGORATING
HEALTH GIVING
ENO

British Made Throughout and Our Terms Will Suit You.

The Beautiful Bungalow Size Willis Piano

No—Not Used Instruments, but Brand New

Mahogany or Oak $400

Lovely Tone—Easy Action
Small Cash Payment

Willis Pianos, Ltd.
1003 Government St. Phone No. 514

TREFOUSSE GLOVES
Gordon Drysdale LIMITED
1211 DOUGLAS STREET
BURBERRY COATS

Thursday We Commence an
Extraordinary Sale of
Homespuns, Flannels, Jersey Cloth, Cheviots, Skirtings, Tweeds and Coatings

This sale affords an exceptional opportunity to purchase wanted wool fabrics in all the newest weaves and colors at great price savings. Sports fabrics of all kinds are included. This is a sale you should not disregard. You will recognize this fact when you inspect the values.

Reduced to $1.35 a Yard
40-Inch Overplaid Skirting in attractive colors; 54-inch Wool Homespuns in assorted color mixtures; 45 and 54-inch Wool Cheviots of superior weave in six new colors; 50-inch Shepherd's Plaid of excellent quality; 54 and 56-inch Tweeds in stripes, checks and fancy mixtures.

Reduced to $2.35 a Yard
54-Inch high grade Homespun of English and French manufacture, seven shades of blue, four shades of sand as well as eight other new shades; 50 and 56-inch Gaberdine Cloth, plain colors and heather effects; 54-inch black and white check Suiting of superior weave. 56 and 56-inch Gabardine and All-Wool Serges in seven colors and black; 56-inch stripe Skirting in very smart color effects; 54-inch stripe Flannel in five new colors; 50-inch Cravenette of a very good close weave, fawn shades.

Reduced to $1.85 a Yard
54-Inch Homespun of superior weave. and finish in twelve plain colors and mixture effects; 54-inch All-Wool Flannel in ten colors and white; 56-inch check and fancy mixture Wool Tweeds; 50 and 54-inch Cheviots for women's coats and children's wear, shown in twelve shades; 54-inch black and white check Suiting of a close weave.

Reduced to $2.75 a Yard
54-Inch English Polo Cloth Coating in dainty check effects, also plain and striped Polo Cloth Coating, four colors and white; 54 and 56-inch Skirting in a well assorted range of stripes and checks. These are in Summer weights and colors, and are very attractive value.

Highly Attractive Values in the Sale of Women's Ready-to-Wear Garments

Reduced to $27.50 $32.50 and $42.50.
Women's and Misses' Navy Tricotine and Poiret Twill Suits of excellent quality material and beautiful tailoring; every fashionable style is represented and the trimmings are of the newest and most attractive silk braids and silk embroideries.

Reduced to $15.75
Women's Silk Afternoon Dresses in Canton crepe flat crepe and taffeta silk in most attractive styles and colors for Summer wear.

Special $5.75 and $6.50.
The greatest and most complete selection of attractive Homespun Sports Skirts we have ever offered at such low prices. Inspect them to-day and decide to select one or more as you require.

Reduced to $15.00
Real English Gaberdine Raincoats of the trench style, made with slip pockets, wrist straps, belt two-way collar and full lined with an excellent quality plaid lining.

Attend the Sale of Dainty Underwear, muslins

Corset Covers Reduced to 35c
Corset Covers, Special, 70c

Envelope Chemises Reduced to 95c
Envelope Chemises Reduced to $2.95

Two-Piece Step-In Sets Reduced to $3.45

Muslin Drawers Reduced to 50c Pair
Muslin Drawers, Special, $1.00 Pair

Bloomers Reduced to 75c a Pair
Bloomers Reduced to $1.75 a Pair

Petticoats Reduced to 75c
Petticoats Reduced to $1.75

Muslin Nightgowns Reduced to 95c
Muslin Nightgowns Reduced to $1.85

Crepe and Batiste Nightgowns Reduced to $1.85
Extra Size Nightgowns Reduced to $2.85

The Entire Stock of French and Philippine Hand-Made and Hand-Embroidered Undergarments on Sale at 33 1-3 per Cent. Discount

The "grain of Mustard" for health

Don't refuse the mustard when it is passed to you. Cultivate the habit of taking it with meat, especially fat meat. It stimulates the digestion and aids in assimilating your food.

but it must be Colman's

BASEBALL. CRICKET TIMES SPORTING NEWS GOLFING. SWIMMING

Real Indian Lacrosse Team Will Play Here

Squamish Natives Will Perform Against Victoria at Stadium On Saturday; First Indian Team to Show Its Wares Here in Good Many Years; Should Be Great Game

For the first time in a good many years a real honest-to-goodness Indian lacrosse team will appear in Victoria on Saturday afternoon. The natives from Squamish will come across the gulf to cross sticks with the Victoria lacrosse team in a regular fixture of the British Columbia Coast Amateur Lacrosse League.

The coming of the Indians is arousing much interest here as few folks had a chance to see twelve redskins on the field battling with the whites. The natives originated the game way back in the early days of this country but of recent years they have neglected the sport.

Squamish, however, has a large number of very active, alert and smart young Indians who have taken to lacrosse with the relish of their forefathers. Last year Squamish entered a team in the Vancouver City Lacrosse League and went through it so fast that the other teams thought a cyclone had struck it. The Indians looked about for better competition this year and obtained a franchise in the big circuit. They hope to lift the Mann Cup this year.

Clean and Fast.

The Indians are very fast and their passing is a real treat. They don't worry about the bumps they get and are exceptionally clean, using the wood very little. Vancouver had several fleet Indians on its squad last year when it won the Mann Cup, Luis Jacobs being the outstanding man on the team.

The Victoria lacrosse team is not taking any chances over the outcome of the game and several practices are being held this week. The victory over the Nanaimo squad last week acted as a good tonic for the local stick-handlers and they are determined to lower the colors of the Indians on Saturday.

If the Capitals can humble the Indians they will be well away in the race for the championship.

While the Indians and Capitals are engaged here the Native Sons, of Vancouver, and Nanaimo will have a game in Vancouver. The race is very close and there promises to be an interesting fight before the season ends.

DETROIT SIGNS STAR

Stockton, Calif., June 6.—Tommy Lenahan, Stockton right-handed pitcher, was yesterday signed by the Detroit Tigers to report to their training camp next Spring. Lenahan is now pitching in the Mother Lode League.

TO GET A TRY-OUT

Toronto, June 6.—Clark Prendergast, a Lethbridge semi-professional baseball player, has arrived her for a try-out with the Toronto International League club.

GOOD TENNIS GAMES AT KINGSTON COURTS

Play Finals in Scratch Competition Saturday; Handicap Play Continues

Play in the scratch and handicap tennis competitions being held by the Kingston Street Tennis Club is narrowing down to the finals. In some cases the finalists are already known.

Hodgson and O'Halloran have advanced to the finals in the men's singles, the former after a gruelling five-set match with Temple. In the ladies' singles, Miss Leighton has reached the finals, Mrs. Shaw forcing her to extend herself. The finals in all events in the scratch tournament including the consolation events, will be played on Saturday. The handicap events will continue through the following week.

Owing to the courts being closed all day Friday, the committee states that it is imperative all semi-finals be played by Thursday evening in the scratch events. Players failing to play the matches set out, will suffer the penalty of default.

Results.

Yesterday's results were as follows:

Semi-Finals Men's Singles (Scratch. Best of Five Sets).

Hodgson beat Temple—2-6, 6-4, 2-6, 6-3, 8-1.

O'Halloran beat Witter—6-1, 6-2, 4-6, 6-1.

Ladies' Singles (Scratch Semi-Final).

Miss Leighton beat Mrs. Shaw—6-4, 10-12, 6-1.

Ladies' Doubles (Scratch).

Miss Leighton and Miss Riggall beat Miss Grant and Miss Hickey—6-4, 6-1.

Men's Consolation Singles.

J. V. Barnes beat Cox—7-5, 6-2.

Men's Singles (Handicap).

Acton (rec. 30), beat Hall (owes ½15)—6-0, 6-0.

Ladies' Singles (Handicap).

Miss Severs (owes 30), beat Mrs. List (scr.)—6-1, 6-2.

Miss Sissons (rec. ½15), beat Mrs. Foster (rec. 30)—8-6, 7-5.

Men's Doubles (Handicap).

Evans and Acton (rec. 15.3), beat Hall and Witter (owe 30)—6-2, 7-5.

Stott and Speck (rec. 15.3), beat Burbidge and Blandy (rec. 15)—6-4, 6-1.

Wilson and Colonel Appleton (rec. 15), beat Hodgson and McLaren (rec. ½15)—6-1, 6-8, 7-5.

WON GOLDEN SPURS

STEVE DONOGHUE

One of the greatest turf victories achieved by a jockey in any part of the world was credited to Steve Donoghue to-day when for the third year in succession he piloted home the winner in the Derby. Donoghue had a leg up on Papyrus. This horse was the favorite when the field went to the post but he was not installed in that position until the announcement was made that Donoghue would be in the saddle. Donoghue was originally booked to ride one of Lord Woolavington's horses but was released from his obligation ten days ago. The public at once rallied behind Papyrus when it learned that Steve would guide the charger. Donoghue holds a position of esteem in the confidence of the racing public of England that has never been the honor of any other jockey in the history of the turf. He has been the leading jockey there for eight years and he had piloted home the winner in the Derby on five different occasions. As a result of his victory to-day Steve was presented with the golden spurs, which go to any jockey winning the Derby three years in succession.

BATTING STREAKS OF VETERANS IS FEATURE OF BIG LEAGUE BALL

New York, June 6.—The consistent batting streaks of leading veterans has been a feature of the early season baseball play.

Ty Cobb, leader of the Detroit Tigers, made at least one hit in fourteen consecutive games. Harry Heilman, Detroit outfielder, hit safely in twenty-one consecutive games. Zack Wheat, Brooklyn captain, batted safely in twenty games. Wally Pipp, Yankee first baseman, had a record of hitting in twenty-one games. Charlie Grimm, Pittsburgh first baseman, failed to hit after a run of blows in twenty-five games.

Fred Merkle, Rockester Internationals, ran his hitting streak through thirty-two games.

SARAZEN SCORES WIN OVER WALTER HAGEN

Glasgow, June 6. — Gene Sarazen defeated Walter Hagen two up and one to play in an exhibition game over the Alexandria course yesterday. Hagen made a marvelous drive of 310 yards on the first hole, landing on the green. The scores for seventeen holes were, Sarazen sixty-nine and Hagen seventy-one.

PITCHER JUMPS CLUB

Toronto, June 6.—Without giving any explanation, Pitcher Lore Bader "jumped" the Toronto Internationals yesterday, and the local owners are at a loss to account for his action. Bader is a veteran who has seen service in the major leagues as well as in the international.

Kinks o' the Links by "PRO"

It is A's turn to play according to the position of the balls on the fairway. B plays and makes a beautiful drive that lands his ball on the green close to the pin. It is then discovered that he has played out of turn. It is a critical spot in a match. Has A the right to recall the stroke?

When the balls are in play, the ball farther from the hole shall be played first. Through the green or in a hazard, if a player plays, when his opponent should have played, the opponent may at once recall the stroke. No penalty is attached, the ball being dropped as near as possible to the place it lay.

What is the difference between casual water and a water hazard?

"Casual water" is any temporary accumulation of water, whether caused by rainfall, flooding or otherwise, which is not one of the ordinary and recognized hazards of the course. A regular water hazard is so recognized. "Casual water" is regarded as any water that interferes with the lie of the ball or the stance of the player.

Western Teams Rush Into East Like a Cyclone

American League Provides Some Interesting Frills; Brooklyn Suffers Loss

New York, June 6.—The western teams of the American League came into the parks of their eastern rivals yesterday like a rip-snorting cyclone, winning two games and coming within an ace of taking a third.

The real thrill was furnished by Chicago White Sox, who frightened New York into going ten innings, finally succumbing seven to six.

St. Louis, easy victors over Philadelphia ten to three, and Detroit, which shut out Washington, while they collected three runs, were the westerners to win.

Cleveland, which is the one western team which should have won, dropped before the weak Boston Red Sox ten to six.

The New York Giants, whose good average form has not attracted the attention that lesser teams are receiving, beat the Cubs eight to three.

Brooklyn took a beating for a change and relinquished temporary hold on second place to Pittsburgh.

"Bad Luck" Luque, Cincinnati twirler, continued to laugh at his jinx and the Reds beat Boston seven to one.

National League.

At Pittsburg—	R.	H.	E.
Brooklyn	2	13	0
Pittsburg	5	12	0

Batteries—Dickerman, G. Smith, Cadore and Taylor; Meadows and Schmidt.

At Cincinnati—	R.	H.	E.
Boston	1	6	1
Cincinnati	7	10	1

Batteries—Miller, Benton, Watson and Gowdy; Luque and Wingo.

At Chicago—	R.	H.	E.
New York	8	14	0
Chicago	3	5	0

Batteries—Bentley, J. Barnes, Jonnard and Snyder; Sheeves, Fussell and O'Farrell.

American League.

At Philadelphia—	R.	H.	E.
St. Louis	10	17	0
Philadelphia	3	7	1

Batteries—Shocker, Kolp and Severeid; Rommel, Walberg, Ogden and Perkins, Bruggy.

At Boston—	R.	H.	E.
Cleveland	6	11	4
Boston	10	15	3

Batteries—Uhle, Edwards and O'Neill; Quinn, Ehmke and Devermer.

At New York—	R.	H.	E.
Chicago	6	14	0
New York	7	12	0

Batteries—Robertson, T. Blankenship, Thurston and Schalk; Shawkey, Jones, Mays and Hoffman, Bengough.

At Washington—	R.	H.	E.
Detroit	3	6	1
Washington	0	9	2

Batteries—Cole and Bassler; Zachary, Russell and Gharrity, Rheul.

Pacific Coast League.

At San Francisco—	R.	H.	E.
Portland	4	14	2
San Francisco	11	18	1

Batteries—Middleton, Tarrison and Daly; Courtney and Yelle.

At Sacramento—	R.	H.	E.
Los Angeles	5	10	2
Sacramento	3	9	1

Batteries—Lyons, Thomas and Byler; Hughes, Shea and Koehler.

(Only two games played.)

International League.

Rochester, 11; Buffalo, 9.
Reading, 16-5; Newark, 8-8.
(Only two games scheduled.)

AMERICAN ASSOCIATION

St. Paul, 6; Columbus, 2.
Minneapolis, 5; Toledo, 6.
Minneapolis, 6; Louisville, 7.
Kansas City-Louisville, rain.

WESTERN LEAGUE

At St. Joseph, 6; Sioux City, 5.
At Oklahoma City, 5; Omaha, 4.
At Tulsa, 6; Denver, 2.
At Wichita, 8; Des Moines 7 (ten innings).

HOW THEY STAND

National League.

	W.	L.	Pct.
New York	33	11	.756
Pittsburgh	25	19	.568
Brooklyn	24	20	.545
St. Louis	22	22	.500
Cincinnati	21	22	.488
Chicago	20	24	.455
Boston	17	27	.386
Philadelphia	13	30	.302

American League.

	W.	L.	Pct.
New York	30	13	.698
Philadelphia	23	19	.548
Cleveland	24	20	.545
Detroit	22	22	.500
St. Louis	20	21	.488
Boston	16	22	.421
Washington	17	25	.405
Chicago	15	25	.375

Coast League.

	W.	L.	Pct.
San Francisco	40	24	.625
Sacramento	36	26	.581
Vernon	31	31	.500
Portland	31	32	.492
Los Angeles	30	31	.402
Salt Lake	28	32	.467
Seattle	26	33	.441
Oakland	24	37	.303

ENGLISH LACROSSE TEAM DEFEATED BY SYRACUSE STUDENTS

Leyton, Essex, Eng., June 6.—The Syracuse University lacrosse team yesterday defeated Essex County by eight goals to one in the first match of its English tour, in which the Americans will attempt to annex the international cup.

CLINE GAINS A DRAW

Seattle, June 6.—"Tiger" Johnny Cline, of Los Angeles, certainly lived up to his nickname last night at the Arena, when he rushed and battled his way to a draw decision with Travis Davis, coast welterweight champion, over the six-round route. Cline was clearly beaten in four of the six sessions, and was knocked off his sneakers in the first round, yet Referee Whitman awarded a fifty-fifty break because of his continual boring-in tactics.

Dame Fortune May Smile Upon Veteran Twirler Who Has Travelled in Hard Luck

GEORGE DAUSS

Is Dame Fortune about to smile on George Dauss late in his pitching career?

George Dauss for years has been a member of the Detroit staff of the American league. His pitching efforts have met with varying success. Never has he quite reached the heights of stardom.

I have always regarded Dauss as one of the best pitchers in the American League. Perhaps no man connected with the game is in a better position to judge the worth of a pitcher than the umpire. Likewise no one is better fitted to make comparisons.

To me George Dauss has always been a great pitcher. In baseball one is always judged on results. In the record book for a pitcher to attain the realms of stardom he must be a consistent winner. Dauss has never been a consistent pitcher.

Batters Fear Dauss.

Another way to get a line on a pitcher's effectiveness is to get the opinion of the opposing batters. American League players will tell you that Dauss has as much stuff as any pitcher in the league and a much better curve ball than a majority. In addition most of them will tell you that they do not like to hit against Dauss.

That admission in itself is the best line one could possibly get on a pitcher. When opposing batters admit his style of delivery is such they do not relish facing him, immediately the pitcher secures a decided advantage.

There you have the status of George Dauss. With little or no pitching motion his ball is on the batter quickly. This has a tendency to throw the batsman off his stride and make it a much more difficult matter to correctly time the speed of the ball.

Dauss Is Great Pitcher.

Dauss has excellent speed, which he delivers with a peculiar side-arm motion. Side-arm pitchers are always troublesome. Couples with a good fast ball, Dauss boasts a fast breaking curve that is almost unhittable when properly controlled. A fine change of pace tends to make his style all the more puzzling.

On every ball club, however, there seems to be one hard-luck pitcher. Dauss has year after year occupied that position on the Detroit team. Fate always seemed unkind to him.

When Dauss pitched tight ball his opponent usually worked a bit tighter as a result his teammates seldom got him many runs. In a pinch, an error made behind Dauss invariably seemed to prove costly. It was always the same, the breaks in a majority of cases seemed to go against Dauss and in a great many cases the breaks are the deciding factor in a ball game.

Getting the Breaks.

Dauss has seldom been an early starter. Usually he has had his troubles getting off to a winning start. This looks to be the big year for Dauss.

In his first five starts he has been returned the victor. In each game he has pitched good ball, the brand that deserves to win but doesn't always come out that way.

In every game the breaks have been with George. Instead of frowning on him, as in the past, Dame Fortune has smiled on him most graciously.

Dauss is a great pitcher, deserving of several big years before he passes from the big show.

Eagles Throw C.P.R. Out Of First Place

Roy Robertson's war club, coupled with snappy fielding, enabled the fast-stepping Eagles to wallop the highly-touted C.P.R. ball team at the Stadium last night to the tune of three to nothing. Robertson batted 1,000 during the battle, collecting four hits in as many trips to the plate. As a result of their win the lodgemen are now holding down the premier berth in the Senior Amateur Baseball League.

The game was one of the best that has been played at the ball park this season and was full of thrills and excitement, keeping the many fans on their feet the whole of the nine frames.

Jack Noble twirled his first game for the Eagles, and he pitched airtight ball, allowing the raidroaders but four lonely hits. He was given excellent support by his teammates in the field and at bat.

No Walk-Away

The league race is not going to be an easy walk-away for the C.P.R. team this season, as many of the fans predicted early in the season. By their exhibition last night the Eagles demonstrated that they are to be reckoned with and will be near the top of the ladder when the curtain falls on amateur ball for this year. The Automotives are the worry of the league moguls, as they have not won a game this season. It is to be hoped, however, that they will improve as the season progresses and will be able to trim the other clubs.

Forbes was in the box for the railwaymen and he was inclined to be wild, walking five men during the fracas, as well as tossing in a wild heave.

Damage Done In Fifth

In the first inning the Eagles showed that they were out after the game by loading the bags. The next man to bat, however, grounded to Copas for the third out. The battle proceeded nicely until the fifth, when Noble singled to right field and Heb Cummins walked. Porter then slashed out a single, scoring Noble. Robertson's Texas Leaguer sent Porter and Cummins scampering across the rubber.

Things looked bad for the Eagles in the eighth inning, when the C.P.R. loaded the bags, but Brynjolfson, the next man to bat, failed and was thrown out Moore to Green, snuffing out the last hope of the C.P.R.

Campbell and Roy Copas each knocked out two hits during the battle and were leading the C.P.R. batters.

Game on Saturday

The next game will be on Saturday afternoon, when the C.P.R. and the Automotives will lock horns at the Stadium. A win for the railroaders will draw them up to even terms with the Eagles once again.

Eagles.

	A.	B.	R.	H.	P.O.	A.	E.
H. Cummins, s.s.	3	1	0	2	2	2	
Porter, r.f.	4	1	1	3	0	0	
Moore, 3b.	4	0	0	0	3	0	
Green, 1b.	4	0	0	7	0	0	
Robinson, l.f.	4	0	4	2	0	0	
Dunn, 2b.	4	0	0	4	1	0	
Coleman, c.f.	2	0	0	3	0	0	
McGinnis, c.	4	0	1	6	1	0	
Noble, p.	4	1	1	0	1	1	
Totals	33	3	7	27	8	3	

C. P. R.

	A.	B.	R.	H.	P.O.	A.	E.
H. Copas, s.s.	4	0	0	6	4	0	
Gravlin, 3b.	5	0	0	2	1	0	
Campbell, 2 b.	3	0	2	1	3	0	
Jackson, 1b.	4	0	0	9	1	1	
R. Copas, l.f.	3	0	2	2	0	0	
Turpel, c.f.	3	0	0	2	0	0	
Brynjolfson, r.f.	4	0	0	0	0	0	
Townsley, c.	3	0	0	5	4	0	
Forbes, p.	4	0	0	0	1	0	
Totals	33	0	4	27	14	1	

Score by innings—

	1	2	3	4	5	6	7	8	9	
Eagles	0	0	0	1	0	0	0	0	2	3
C. P. R.	0	0	0	0	0	0	0	0	0	0

Summary: Stolen bases—H. Cummins, Robinson, Campbell. Double plays—H. Copas to Campbell. Hit by pitched ball—R. Copas and H. Copas by Noble. Struck out—By Noble, 6; by Forbes, 4. Bases on balls—Off Noble, 3; off Forbes, 5. Wild pitches—Forbes, 1. Left on bases—Eagles, 8; C. P. R., 11. Umpire—A. McGregor.

Holland and Ireland Are Net Surprises

Davis Cup Games in European Zone Create Much Interest; France Favored

New York, June 6.—Unexpected strength by two Davis Cup contenders, Holland and Ireland, has marked the preliminary European zone play.

Making its debut as a separate team entry in international tennis competition, the Irish players advanced to the second round by eliminating India in a keenly-fought contest, three matches to two.

Playing in the second round as a result of first round byes, Holland surprised by putting out Italy, taking three straight matches to decide the tie. The Dutch players were the first to reach the third round.

France, the European zone favorite, was put to a severe test to defeat the strong Danish team, 4 to 1, and faces keen opposition in the second round from Ireland.

Ten Teams Have Played.

Ten of the thirteen nations in the European zone of play have been in action so far, the entire first round being completed with the exception of the Spain-Roumanian tie. In the upper half of the draw, Argentina, which drew a first round bye, is paired with Switzerland, and Ireland is bracketed with France. In the lower half, the British Isles, which advanced by defeating Belgium, will play the Spain-Roumania winner to decide Holland's opponent in the semi-final.

Due to the fact that the American zone only has four entries, competition in this area will be of short duration. The two first round ties are scheduled for simultaneous dates, Japan and Canada playing at Montreal and Australia and Hawaii meeting at Orange, N. J., on July 26, 27 and 28.

YOUNGSTER WINS THE HEAVYWEIGHT TITLE OF BELGIUM BY K. O.

Brussels, June 6.—A nineteen-year-old boxer named Humbeek won the heavyweight champion of Belgium at Antwerp last night by knocking out Depaus in the ninth round.

TUG-OF-WAR WILL BE FEATURE EVENT

Davies Youngsters Will Also Be Headliner at Moose Sports On Saturday

What promises to be one of the outstanding features of the Moose Sports on Saturday afternoon will be the tug-of-war event. It should prove to be very closely contested. Up to the present entries have been promised the Police Association and Work Point Garrison, and it is expected that when these teams meet, the spectators will witness one of the most stubbornly contested pulls that has ever been witnessed in this city.

At the Victoria Day sports the soldiers were successful in winning from the crack team of the U.S.S. Omaha after a most strenuous pull. It is quite probable that an entry will also be forthcoming from the Navy and a team representing the combined Moose lodges.

Another big event which is causing lots of comment is the three-round boxing contest between Albie and Jumbo Davies for the dustweight championship, which has been held by Albie since the international boxing championships at San Francisco under the auspices of the Olympic Club in 1917. Eddie Graney, the well known referee, was the third man in the ring on that occasion. During the past few months Jumbo has been rapidly improving, and he is confident that he will relieve his brother of his championship honors. This event will be refereed and judged by members of outside Moose lodges. A special 12 ft. ring has been built for the occasion, and as both boys are in the pink of condition a splendid contest is anticipated.

DO YOU KNOW BASEBALL?

Questions.

ONE—What is an illegally batted ball?

Two—Can a batsman take his base if hit by a slowly pitched ball?

THREE—Has a base runner the right to steal on a foul tip that is caught?

FOUR—If a fair ball strikes the umpire on foul ground what happens?

FIVE—What happens if a fielder prevents a runner from reaching a base by obstructing his progress?

Answers.

ONE—A ball batted by the batsman with one or both feet outside the lines of the batsman's position.

TWO—The degree of speed is given no consideration, if in the opinion of the umpire the batsman tried to avoid being hit.

THREE—The base runner certainly has such right.

FOUR—The ball is considered in play at such a time.

FIVE—The base runner is entitled to that base.

English and Spanish Davis Cup Teams Even

SURREY CRICKETERS HIT TWO CENTURIES

Sandham Batted Well Against Essex; Notts Beat Yorkshire By Three Runs

London, June 6 (Canadian Press cable)—Following are yesterday's county championship cricket results:

Surrey defeated Essex by an innings and 59 runs; Sandham made 200 for Surrey.

Lancashire defeated Gloucester by 75 runs.

Notts defeated Yorkshire by 3 runs.

Sussex defeated Leicester by 48 runs.

Kent defeated Worcester by 8 wickets.

Glamorgan defeated North Hants by 4 wickets.

Hampshire defeated Warwick by 244 runs.

Middlesex defeated the touring West Indian team by 70 runs.

The Army defeated Oxford by 122 runs.

AMERICAN HANDICAP ENDS FIRST STAGE

Mixed Doubles at Victoria Tennis Club Will Enter Final Round To-day

The American mixed doubles handicap of the Victoria Lawn Tennis Club reached the conclusion of its first stage last night, when the following pairs won out in their respective divisions:

Division A—Mrs. H. B. Mogg and Collison, Mrs. Unsworth and Quayle.

Division B—Mrs. Sharps and Knox, Miss McNeill and Brown.

Division C—Miss King and Berrill, Miss McCulloch and Wilson.

Division D—Miss M. Bullock Webster and Davies, Mrs. Lonsdale and Foulkes.

Division E—Mrs. Marston and Smith, Mrs. Hodgins and Mogg.

These pairs form the final division and play each other under a handicap play, beginning to-day at five o'clock. Each pair must be at the grounds ready to play. The matches will be played each night of this week and on Saturday afternoon and evening. The tournament must be concluded on Saturday evening.

DEMPSEY NOW HARD AT TRAINING AGAIN

After Week's Jaunt in Rockies He Begins to Work Hard for Big Bout

Great Falls, Mont., June 6. —Jack Dempsey, world's heavyweight champion, resumed his training grind yesterday at Great Falls Park after a week's lay-off, the greater part of which was spent fishing trout streams of the Rocky Mountains. Dempsey appears rugged and has gained nearly 10 pounds during his lay-off. He says he is in "top notch" condition, with need for only the last two weeks in heavy training to put him in shape for his bout with Tommy Gibbons of St. Paul, in Shelby, July 4.

It was a cold drizzly morning at the camp but the outdoor run of eight miles was made by Dempsey and his sparring partners. This was followed by shadow boxing, bag punching and a little rope skipping. There was no boxing and there will be none to-day. Light workouts will be taken for the week and it will not be until next week that the heavy boxing will be resumed, so confident is the champion of his condition.

The flesh gained last week will not be worked off in a hurry.

Mike Trent, of the Chicago detective force, who has been with Dempsey at every one of his big fights, arrived at the comp last night and will remain with Dempsey until after the Shelby bout, his special mission being to handle the crowds at the training camp.

Send-Off for Tommy.

St. Paul, Minn., June 5.—Tommy Gibbons postponed his departure for Shelby, Mont., yesterday at the request of his friends, who desire to give him a send-off to-day to show their confidence in him for his bout July 4 with Jack Dempsey, world's heavyweight boxing champion. Gibbons was to have left yesterday and was due to arrive at Shelby Tuesday evening. The change sets plans back a day.

Send Tickets to Coast.

Great Falls, June 5.—Three thousand tickets for the Dempsey-Gibbons fight at Shelby, July 4, have been taken to the coast cities of Victoria, Vancouver, Spokane, Seattle, Portland, San Francisco and Los Angeles by Mike Collins, promoter, and Mayor James A. Johnson, of Shelby.

The trip was to have been made by aeroplane but because of a mishap at Browning on the Blackfeet Reservation, the two agents took a train for the rest of the journey. Shipments of tickets to St. Paul, Chicago and New York have been forwarded by express. As yet only 14,000 ringside seats at $50 have been received, the remaining 26,280 tickets being en route from the printers in Chicago to Shelby.

Tilden Thinks If Spaniards Beat England They Will Appear in Final Round; Without Kingscote or Lycett He Thinks England Will Lose to Spain

By William Tilden,
World's Tennis Champion.

The feature match of the second round of the European zone of the Davis Cup competition will bring the tennis stars of Spain against the leading racquet wielders of England. Much depends on this match.

The English team has not yet been settled definitely, although Randolph Lycett and Max Woosman look certain. Spain has nominated Count de Gomer and Edward Flaquer as its two regulars. These are the men who must considered from the standpoint of ultimate victory, although England may add Colonel A. R. F. Kingscote and Gordon Lowe, or some other veteran, at the last moment.

The tie will be played in Spain, if present negotiations are carried through, so that England will meet the two Spaniards on their home courts under conditions favorable to the Latins. The Englishmen are not at home on hard courts, while both Flaquer and De Gomar are at their best on dirt.

I have been greatly impressed by what Manuel Alonso has told me of De Gomar's improvement. De Gomar had Henri Cochet two sets to none in the hard-court championshiu, but condition, or rather lack of it, beat him. Alonso claims De Gomar will win both his singles. I played Flaquer at St. Cloud in 1921. He is a fine, hard-hitting baseline player of rather orthodox style. I cannot believe that he will be successful against two men of the ability of Kingscote and Lycett, should both the English stars play. It is most regrettable that the Alonso brothers could not play for Spain this year, as it would almost insure the Spanish team of the final round, if not actually of the challenge round. Both Manuel and Jose are greatly improved over last year, and with De Gomar they could have defeated England decisively, and, I think, France as well. Manuel is certainly the leading star of Europe.

The Way It Looks.

As the line-up now stands, I think that Kingscote and Lycett will both defeat Flaquer. If Lowe or Wossman substitutes for either, then Flaquer may pull out a match. De Gomar at his best has an outside chance to beat Lycett or Lowe. The doubles are a toss-up, with neither team very strong. Kingscote and Lycett should win together, but either paired with Lowe or Wosman, neither of whom is a good doubles player, would face a serious task to beat De Gomar and Flaquer.

Summing up my dope, I think if Kingscote and Lycett play for England that they will win 3 to 2 or 4 to 1. But should either be unable to play in the tie, I favor Spain by the same score. Which ever team wins this tie should advance easily to the final round, as it will play the winner of Italy and Holland, two untried teams. I believe that Italy, with De Morpurgo, who defeated Laurenz, the Frenchman, in the 1921 hard-court championship of the world, will win from Holland, but I see no chance for Italy successfully to hold either England or Spain.

There'll Be Some Battle.

We are nearing the crucial series of matches. The semi-final of France against Argentina may find a harder contest than one expects. The winner of this will face a hard nut to crack in either England or Spain. The ultimate victor of this meeting must journey to America to play the winner of the American zone, which I believe will be Japan, with America as a possibility. Then comes the big battle, when the challenger will face the American defenders at Forest Hills.

My next article will be 'France vs. Argentina."

Copyright, 1923, by Public Ledger Co.

MICKEY WALKER WILL FIGHT THREE TIMES

New York, June 6. — Mickey Walker, middleweight champion, has signed contracts to meet Dave Shade, Eddie Shevlin and Pete Latzo, it was said to-day. Walker will get $50,000 for the three fights, it was said. He will meet Shade in Newark, N. J., on July 4, according to Frank Black and Harry Blaussas, of Newark, the promoters.

The bouts with Shevlin and Latzo will be held subsequent to the fight with Shade. The dates and places have not been decided.

BOUT POSTPONED

New York, June 6.—The world's flyweight championship match between Jimmy Wilde, of England, titleholder, and Pancho Villa, Filipino challenger, yesterday was postponed from June 16 to June 18.

GOOD, CLEAN
Millwood
Delivered in the City
Phone 298
The Moore-Whittington Lumber Co.

Quality and Charm
Distinguish
"SALADA"
TEA
H 332
"The most Delicious Tea you can buy"

CLAIMS TITLE TO ALBERNI LAND

Suit in Supreme Court Deals Ports Alberni Lot, Alleged Security for Loan

Opening before Mr. Justice D. A. McDonald, in Supreme Court to-day, the action of Goss versus McNaughton commenced with D. S. Tait and W. H. Davey for the plaintiff, and H. B. Robertson, K.C., for the defendant. The claim of the plaintiff is for a declaration that the defendant holds as trustee for the plaintiff a lot at Port Alberni and for an accountancy, or alternately for damages for alleged breach of agreement.

The plaintiff, John W. Goss, claims to have obtained a deed to the land from one Thomas Rowley, now dead, as security for a loan advanced by the plaintiff of $3,000 on the security of the land. The land in question is the site on which the Port Alberni Hardware Company stands in part and was valued at one time at $16,000. The defendant, G. A. McNaughton, is executor of the estate of the late Thomas Rowley. The hearing proceeds.

Here's How~
to get more enjoyment in the great outdoors
On picnics and automobile tours—and whenever you go out to enjoy the sunshine and fresh air of the great outdoors.
Buy it by the case from your dealer. Keep a few bottles on ice at home.
Take along Bottled Coca-Cola
Delicious and Refreshing
THE COCA-COLA COMPANY
Toronto, Montreal, Winnipeg, Vancouver

GOODYEAR
ALL-WEATHER TREAD
On all new cars these Cord tires have Goodyear Heavy Tourist Tubes inside
Goodyear means Good Wear
Weller Auto Supply House
Douglas Street at Broughton (Weller Bldg.)
Telephones: Office, 659; Battery, 669; Night, 68.
GOODYEAR SELECTED DEALER
GOODYEAR SELECTED DEALER
BEGG MOTOR COMPANY
937 View Street Phone 2058

OCEAN AND COASTWISE SHIPPING

COCAINE SEIZURE MADE BY CUSTOMS OFFICIALS

Narcotic Drug Valued at $2,000 Seized On Arrival of Empress of Asia; Concealed in Mattress, oval Tin Was Tightly Sealed and Water Tight; Baggage Unclaimed; Owner Escapes

Cocaine valued at $2,000 and weighing 2 pounds 1½ ounces was seized by Customs officials at Pier 2 Monday when inspecting Chinese steerage baggage from the Empress of Asia, in from the Orient.

All steerage baggage had been checked and claimed except for one parcel. This comprised chiefly bedding and was lying on the sorting table unclaimed. Inspection was made of the baggage and an article was discovered concealed inside.

The mattress was opened and disclosed an oval shaped tin containing 2 pounds 1½ ounces of cocaine of the best grade. The value of the package is estimated at $2,000 or more.

The owner could not be found, no one claiming the baggage. The Empress of Asia proceeded to Vancouver following the seizure, which is the second to be made during the visit of an Empress liner to Victoria. The last seizure was that of 5,800 cartridges destined for the Empress of Australia, but which was discovered on the dock packed in three orange boxes.

There were no marks on the baggage to indicate who it belonged to, while the oval tin which was tightly sealed and waterproof was minus any marks or advertisements, which is usual on such discoveries. The person who had endeavored to smuggle the narcotic through had evidently had experience in such matters and had taken every precaution not to leave a trace behind which would lead to his arrest.

His plan, customs officials believe, was to claim the baggage if discovery of the cocaine was not made.

PANAMA CANAL'S LATEST RECORD

April Freight Tonnage Exceeded 2,000,000; More Than March

Balboa, June 6. — The total cargo carried through the Panama Canal during April was 2,187,367 tons. This is a new high record, and the first time that the cargo in any one month has exceeded two million tons. The previous record cargo, that of March, was 1,940,925 tons of 2,240 pounds.

The net tonnage of the ships, Panama Canal measurement, also exceeded two million tons for the first time, establishing the new monthly record of 2,007,690 net tons. The previous record was 1,988,192 tons, in March, 1923.

Tolls collectde in April, $1,878,938.15 on commercial ships, established a new record. The tolls in March amounted to $1,827,718.44.

April set new records in all major features except the number of ships. This was 404, or 5 less than those in March.

The number of tank ships using the canal continues to increase, and the proportion of tanker tonnage to total tonnage during the month of April was greater than ever before. In the traffic from the Atlantic to the Pacific, tanker tonnage represents 43 per cent. of the total, while in the Pacific to Atlantic traffic, tanker tonnage composed 45 per cent of the whole.

Of the tank vessels bound for the Pacific all but three transited the canal in ballast; the ones carrying cargo being three British tankers en route from the east coast of Mexico to the west coast of South America.

The steamship Lime Branch, under British registry, which transited the canal April 24 on her way to Punta Arenas, Chile, to Liverpool, carried among other items of cargo two cases of ambergris, weighing approximately 100 pounds, and valued at £3,500. This vessel also reported one-half ton of gold and silver metal, valued at £1,111. A third unusual item of cargo carried by this vessel was seven barrels of sperm teeth.

HALIBUT FISHING

Ottawa, June 6.—Premier King announced in the Commons yesterday afternoon that a bill would be brought down "concerning a close season for halibut fishing in Pacific waters."

He also announced that legislation would be brought down shortly to amend the Canada Shipping Act, giving to the Governor-in-Council power to suspend the coasting laws under certain circumstances. The giving of this power to meet the needs of any situation arising in connection with shipping charges on the Great Lakes was recommended in the report of the Royal Commission on Lake grain rates.

CACIQUE ASHORE

Seattle, June 6.—The steel freight steamer Cacique, operated by W. R. Grace & Company went ashore in a fog in Semiamoo Bay, near Blaine, Wash., yesterday, according to a wireless report received here. The vessel was said to be resting on a bank of hard mud and in no danger. It was expected she would be floated at midnight to-night.

Many a true word has been spoken regardless of grammar.

PRESIDENT HARDING TO VISIT PORTO RICO VIA PANAMA CANAL

San Francisco, June 6.—The steamship President Harrison will carry President Harding and his party from San Francisco through the Panama Canal to Porto Rico when he returns east from his proposed western speaking tour, according to reports received in marine circles here to-day.

It was learned that the President Harrison, due here Wednesday, will go into drydock at Seattle on her return there, to be fitted out for Porto Rico, and will leave here August 3, and that no passengers will be booked for the trip.

PRESIDENT GRANT IS DUE HERE OUTBOUND

Will Arrive Here at 4 o'Clock Leaves at 5.30 Standard Time

Has Large Passenger List; New Chief Steward

With a big list of cabin and steerage passengers, the Admiral Oriental liner President Grant will arrive here this afternoon at 4 o'clock standard time en route to the Orient. She will leave at 5.30 o'clock after taking on cargo and passengers here.

When the Grant sails she will have as her chief steward L. B. Edwards, who made his first voyage in this capacity when the Grant returned from the Orient on May 28 last. Rising from the ranks in the service of the Pacific Steamship Company, with which he has long been connected in Alaska and coastwise routes, Edwards is now the youngest and one of the most popular chief stewards in the Oriental service. On his last trip he arranged several happy surprises for children on the ship, including three birthday parties for George Brodie, son of the minister to Siam; Elizabeth Owens, daughter of the chief surgeon of the Union Pacific Railway, and Miss Katherine Miller, daughter of a prominent Chicago resident. Mr. Edwards was formerly second steward of the Grant.

Among the passengers on the Grant will be Fred Apsden and C. H. Klinker of New York, the latter accompanied by Mrs. Klinker, construction engineers en route to Shanghai; H. Vim Brunt, American representative of Roditi & Co., importers and exporters of Japan; Eugene M. Lamb and a party of ten motion picture actors and actresses en route to Shanghai; Mrs. Elwood S. Brown, her daughter, Miss Virginia Brown and Miss L. G. Jacobs, tourists from Minneapolis; H. Batterlous, an importer of Yokohama; Philip Collins, a banker of Shanghai; Stephen W. King, Jr., of Chicago, and Mrs. King, en route to Shanghai; Mrs. M. Lyons, en route from London to Shanghai; Newton D. Frost of Minneapolis; Alonzo M. Jacobson, Clemmens M. Lewis and Ricahrd A. Hitchcock of Seattle, teachers in the service of the United States bureau of education, en route to Manila, and Ernest W. Foote, a missionary en route to Yokhoma.

CUNARD
ANCHOR
ANCHOR-DONALDSON
CANADIAN SERVICE FROM MONTREAL TO PLYMOUTH-CHERBOURG-LONDON
Ausonia.....June 16 Andania.....June 23
GLASGOW
Saturnia.....June 15 Cassandra...June 22
FROM NEW YORK TO QUEENSTOWN AND LIVERPOOL
Carmania ..... June 16
Scythia (Boston) ..... June 23
Caronia.....June 30 Franconia...July 7
CHERBOURG AND SOUTHAMPTON
Aquitania....June 12 Mauretania..June 19
Berengaria...June 26 Aquitania...July 3
LONDONDERRY AND GLASGOW
Assyria.....June 16 Cameronia..June 23
PLYMOUTH-CHERBOURG
Tyrrhenia (Hamburg) ..... June 28
Saxonia (London) ..... June 30
Money orders and drafts at lowest rates. Full information from Agents or Company's Office, 622 Hastings St. W., Vancouver. Phone Sey. 2448.

Only $15.65
Round Trip
Victoria, B.C.
to
Portland
Account
PORTLAND ROSE FESTIVAL
Sailing June 11, 12, 13. Return limit, June 18.
See
E. E. Blackwood
Gen. Agt.
912 Government St.
Phone 7106
VICTORIA
NORTHERN PACIFIC

ALASKA LAUNCHED AT TACOMA TO-DAY

Will Operate in Seward-Seattle Run; No Trial Runs Or Speed Tests Given

The new coast liner Alaska, just completed for the Alaska Steamship Company by the Todd Drydock and Construction Corporation in Tacoma, left the yards of her builders yesterday for Seattle.

The ship will leave Seattle on her maiden voyage at 9 o'clock on the morning of June 9 for Seward and any way ports. The vessel has been given a thorough dock trial and will not undergo an official trial voyage and speeds tests before she sails for the north.

She is the first steel ocean-going passenger liner ever built on the Pacific Coast of the United States north of San Francisco. She will be commanded by Capt. J. G. Nord.

VESSEL MOVEMENTS

Victoria, June 6.—Arrived: Toyama Maru, Orient, for Vancouver. Sailed: Defender, Vancouver.

Seattle, June 5.—Arrived: Jacob Luckenbach, Portland; Tiverton, San Francisco; Tyndareus, Vancouver, B. C. Sailed: Victoria, Alaska; H. F. Alexander, San Francisco; Horace X. Baxter, Blaine; Baja California, Admiral Sebree, Tacoma; Oridono Maru, Kaga Maru, Anyox, Vancouver, B. C.

Everett, June 5.—Arrived: Munaires, Seattle; Admiral Dewey, Tacoma. Sailed: Admiral Dewey, Vancouver, B. C.; Commercial Trader, New York.

Petersburg, June 5.—Sailed: Jefferson, northbound.

Ketchikan, June 5.—Sailed: Northwestern, northbound.

Bellingham, June 5.—Sailed: Agwistar, New York.

Tacoma, June 5.—Arrived: Rainier, Tiverton, Charlie Watson, San Francisco; Kaga Maru, Yokohama; Manuania, Honolulu. Sailed: Regulas, Valparaiso, via ports; Davenport, San Francisco; Baja California, San Francisco, via ports; Edna, San Francisco, via Bellingham; Kaga Maru, Yokohama, via Seattle; Alaska, Seward, via Seattle.

San Francisco, June 5.—Arrived: Loch Katrine, Astoria; Dorothy Alexander, Seattle. Sailed: Silver Shell, England; San Patricio, Montevideo, Buenos Ayres; Multnomah, Portland.

BLUE FUNNEL LINER HERE FROM ORIENT

The Blue Funnel liner Protesilaus arrived at William Head from the Orient at 2.30 o'clock this afternoon docking at the Outer Wharf an hour later, with cargo and 150 Chinese steerage passengers for Victoria. The mail consignment was eleven bags.

Sail to Europe on the NEW DORIC
Sister of the famous REGINA
The excellent service on these new cabin steamers, the largest sailing from Montreal, compares favorably with that of a fine hotel. They are the choice of travellers who demand service and comfort at moderate cost. Ask for Booklet and rates.
C. P. SARGENT, 619 Second Ave.
Seattle, Wash., or Local Agents
WHITE STAR-DOMINION LINE

GO EAST this summer
How long has it been since you were East?
Fares are low now, and travel is at its best over the route of the Chicago, Milwaukee & St. Paul.
Taking that famous all-steel transcontinental train, "The Olympian," you cross the mountains on electric power. No smoke, no soot, no cinders; no jars or jerks.
Your entire journey as far as Chicago is over the most progressive railroad in the world. All the equipment is "Milwaukee" owned and operated; every attendant, "Milwaukee" trained and responsible.
From Chicago, a wide choice of routes, lake or rail, to your destination. We will be glad to route your whole trip for you, make your reservations, and arrange every detail so as to make your travel most enjoyable. Write, phone or call.
F. O. FINN, General Agent
902 Government Street Telephone 72
TO PUGET SOUND
THE CHICAGO MILWAUKEE AND ST. PAUL RAILWAY
ELECTRIFIED
SEATTLE
CHICAGO
(14154)

ROYAL MAIL STEAM PACKET DIVIDEND

Seattle, June 6.—A dividend of 6 per cent. was declared at a meeting of the directors of the Royal Mail Steam Packet Company in London Thursday, advices received here to-day stated. Lord Kylsant, president of the company, in his annual report attributed much of this profitable showing to the service maintained between Europe and North Pacific ports, it was related.

DELWOOD TO LAY COMMERCIAL CABLE

Seattle, June 6.—The United States cable ship Dellwood, which left here yesterday, is to lay a commercial telephone and telegraph cable from the harbor of Los Angeles to Catalina Island. She recently returned here after repairing a break in the cable of the United States army to Alaska.

A crew was to-day signed on for the Chilean bark Belfast, which is to be towed Saturday to Bellingham to load 1,600,000 feet of lumber for Callao. She has been put in spick and span condition after an idle year at Winslow. The Santa Cruz is to tow her to Callao.

COMPANY TO BUY THREE VESSELS

San Francisco, June 6.—Thomas Barr, president of the Mexican States Line, accompanied by Captain James Irvine, manager of the company, arrived here yesterday. It was reported that their visit is in connection with the purchase of three vessels which will be added to the company's service.

The freighter Horaisan Maru with a full cargo, arrived to-day from Dairen and Far Eastern ports.

The liner Taiyo Maru, under the command of Captain Y. Maki, commodore of the T. K. K. fleet, sailed with 103 cabin passengers and a capacity cargo.

San Francisco launch operators today announced that they had reached an agreement to cut passenger rates to and from Pacific fleet vessels. The reduction was made in order to compete with competition which has developed from Los Angeles. The new schedule calls for three round trip fares for 25 cents, and one straight fare of 10 cents.

ADMIRAL ORIENTAL LINE MAKING BID FOR SHIPS

Company Has Sent in Tenders for Fourteen U. S. Shipping Board Vessels; Boats Have Been Operating in Far East Trade for Two Years

Seattle, June 6.—The Admiral Oriental Line is making a bid for the purchase of almost the entire trans-Pacific fleet of the United States Shipping Board on the Pacific. Trustees of the Seattle Chamber of Commerce unanimously endorsed the tender being made by the Admiral Oriental Line to the Shipping Board to purchase fourteen vessels operated by the line between Puget Sound and the Far East and are asking that American citizens be shown preference in the sale of the ships. A telegram to this effect was sent to Washington yesterday.

Capt. Robert Dollar made a bid for six of the trans-Pacific fleet vessels, while the Admiral Oriental Line, in which he is interested, is anxious to secure the entire Pacific fleet. With this object in view and to encourage the initiative of American capitalists the Seattle Chamber of Commerce have taken the stand of asking the Government to show preference to American citizens when selling the ships.

The President McKinley, President Madison, President Grant, President Jackson and President Jefferson are the best known of the fleet of fourteen vessels for which the Admiral Oriental line are making a bid. These vessels have been operated by the Admiral Oriental line for the United States Government.

CANADIAN PACIFIC
SAILINGS TO EUROPE
Make Reservations Now
MONTREAL-CHERBOURG-SOUTHAMPTON-ANTWERP
June 20, July 18, Aug. 15..Melita
July 2, Aug. 1, Aug. 29, Minnedosa
MONTREAL-BELFAST-GLASGOW
June 26, July 13, Aug. 16, Marburn
June 28, July 26, Aug. 23, Marloch
July 5, Aug. 2, Aug. 30, Metagama
MONTREAL-LIVERPOOL
June 22, July 20, Aug. 17 .... Montclare
June 29, July 27, Aug. 24 .... Montcalm
July 6, Aug. 3, Aug. 31..Montrose
QUEBEC-CHERBOURG-SOUTHAMPTON-HAMBURG
June 23, July 21, Aug. 18 .... Empress of France
June 30, July 28, Aug. 25 .... Empres of Britain
July 7, Aug. 4, Sept. 1 .... Empress of Scotland
QUEBEC-LIVERPOOL
July 13, Aug. 10.... Montlaurier
MONTREAL-CHERBOURG-SOUTHAMPTON
July 7, Aug. 1, Sept. 15..Margien
Apply to Agents everywhere or J. J. FORSTER, Gen. Agt., C.P.R. Station, Vancouver, Telephone Seymour 2630, Can. Pac. Ry., Traffic Agents.

MOTOR PRINCESS RESUMES SCHEDULE

The Motor Princess, after completing repairs at Yarrows, left for Sidney at 12 o'clock to-day. She has been given a new propeller. The ferryboat left on her regular daily trip to Bellingham in the C. P. R. service at 4.30 o'clock this afternoon.

KEELEY BOUND SOUTH.

Prince Rupert, B. C., June 6.—(Canadian Press)—After making a special study of the scope of the northern lumber industry, in view of the proposal that Prince Rupert be made a monthly port of call for steamers bound to the Orient, B. C. Keeley, general manager at Vancouver of the Canadian Government Merchant Marine, left here yesterday for Vancouver via Prince George.

DAILY STAGES TO NANAIMO
Leave Victoria 8.45 a. m. and 4 p. m., Standard Time
For $2.75 single, $5.50 Return
Leave Nanaimo, 8 a. m. and 2 p. m., Standard Time
Special Trip to Alberni and Return, $11.00
Make Your Reservations at 906 Government Street, C. & C. Taxi Office.
Phones 693-185

UNION STEAMSHIP COMPANY of B. C., Limited.
Regular sailings from Vancouver to all East Coast and Mainland Points, Logging Camps and Canneries as far as Prince Rupert and Anyox.
For detailed information apply
GEO. McGREGOR, Agent,
Tel. 1925 No. 1 Belmont House

Day Steamer to Seattle
THE
S. S. Sol Duc
Leaves C. P. R. Wharf daily at 10.15 a. m. for Port Angeles, Dungeness, Port Townsend and Seattle, arriving Seattle 6.45 p. m. Returning, leaves Seattle daily at midnight, arriving Victoria 9.15 a. m.
E. E. BLACKWOOD, Agent,
912 Government St. Phone 7106
Or H. S. Howard, Agent,
C. P. R. Dock. Phone 1532

EXCURSION FARES EASTERN CANADA
On Sale May 15 to September 15
Return Limit October 31, 1923
The National Way
Holiday Suggestions—
The Inside Passage to Prince Rupert
Jasper National Park
The Great Lakes
Ontario Summer Resorts
Niagara Falls
For fares, reservations or further information call, write or telephone
TOURIST AND TRAVEL BUREAU
Telephone 1242 911 Government Street
TRAVEL THIS SUMMER BY THE
CANADIAN NATIONAL RAILWAYS

Canadian Pacific Railway
B. C. COAST SERVICE
VANCOUVER—At 2.15 p.m. and 11.45 p.m. daily.
SEATTLE—At 4.30 p.m. daily.
ALASKA ROUTE—From Vancouver, June 9, 16, 23, 30, at 9 p. m.
OCEAN FALLS-PRINCE RUPERT ROUTE—From Vancouver every Wednesday at 9.00 p.m.
POWELL RIVER-UNION BAY-COMOX ROUTE—From Vancouver every Tuesday and Saturday at 11.45 p.m.
UNION BAY-COMOX-POWELL RIVER ROUTE—From Vancouver every Thursday at 8.30 a.m.
WEST COAST VANCOUVER ISLAND ROUTE—From Victoria on the 1st, 10th, 20th each month, at 11.00 p.m.
GULF ISLAND ROUTE—Leaves Belleville Street Wharf every Monday, Wednesday, Thursday and Saturday at 7.15 a.m.
Apply to Any Agent Canadian Pacific Railway.

At the THEATRES

CAPITOL

Simplicity in hairdress is now the ultra correct in society and on the screen.

Dorothy Dalton, star in Irvin Willat's Paramount production, "Fog Bound," which is being screened at the Capitol Theatre all this week, known to screen fans for her beauty and elaborate hairdresses, is authority for this statement, and she backs it up by wearing in "Fog Bound" several simple coiffures.

"This style of dressing the hair is in extreme contrast to the large, showy coiffures, curls and marcel waves which have been in vogue for some time," observed Miss Dalton.

"It is doubtless a reaction against a long season of the other styles, and also, perhaps, is due to the prevalence of the gown with the long skirt and slender, graceful lines. A fluffy, wavy hairdress would not be in harmony with the long styles of dress. They demand something a bit more severe, with a hint of the aristocratic in coiffure.

"This paved the way for the tiara, the bejewelled hair ornament modelled after the tiaras of the women of the nobility of Europe. The tiara and the bandeau, a band of silver or gold cloth wrapped tightly about the hair or blended in some way with the hairdress, are now popular and correct in formal evening dress."

It will be noted by all who see "Fog Bound," that Miss Dalton's ideas regarding simplicity in hairdress are carried out to the letter. Miss Dalton is seen as a ranch girl in this stirring photoplay. David Powell is her leading man.

AMUSEMENTS TO-DAY

Capitol — Dorothy Dalton in "Fog Bound."
Columbia—"Golden Dreams."
Royal—Dorothy Gish in "Fury."
Pantages—Vaudeville.
Playhouse—"Amazing Ann."
Dominion—"The Rustle of Silk."

DOMINION

Cosmo Hamilton's Great Story of English Life

"The Rustle of Silk"

Featuring

Betty Compson, Conway Tearle and Cyril Chadwick (the noted English actor, who played "Spoofy" in "3 Live Ghosts")

Coming Next Week:

W. B. Ferguson's Famous Racing Novel

"GARRISON'S FINISH"

Starring Jack Pickford

PANTAGES

Unequalled Vaudeville

TO-DAY AND TO-MORROW
3, 7 and 9

Joe Bennett and Company

"Telephone Tangle" — Something That Happens Every Day

THE McBANNAS
CONNELLY, AND FRANCIS

Gautier's Animated Toy Shop

GLADYS WALTON in "GOSSIP"

TO-NIGHT

Special Prices
30c and 50c

TO SEE

"Amazing Ann"

at the

PLAYHOUSE

THursday, Friday and Saturday—30c, 55c and 85c
Matinee Saturday 30c and 55c
Balcony, Children, 20c
Curtain 8.30 and 2.30
PHONE 3301

CABARET

AT SAANICHTON AGRICULTURAL HALL, ON FRIDAY, JUNE 8,

at 9 p. m., under the auspices of the Ladies' Guild of St. Stephen's and St. Mary's, Saanich. Well-known artists on the programme. Dancing to Heaton's orchestra. Admission 50c. Table reservations, 25c per head extra.

ROYAL—TO-DAY

Richard Barthelmess and Dorothy Gish

in

"FURY"

The Great English Sea Story by Edmund Goulding.
Ahoy! You folks who want the grandest romance of ships and seas! It's here!

CAPITOL

TO-DAY — TO-DAY

DOROTHY DALTON

In Her Greatest Picture

"FOG-BOUND"

Every Evening—Now Playing. Capitol Orchestra and Organ
THURSDAY NIGHT MUSIC-LOVERS' NIGHT
Capitol Augmented Orchestra
MRS. JESSE LONGFIELD (B.C. Gold Medalist) IN SONGS

TO-DAY

CHANGE OF PICTURES

"Golden Dreams"

Zane Grey has never painted a more daring Picture of Romance than this masterpiece of Spanish love and hate.

EXTRA

"Sherlock Holmes"

Adventure Series, Direct From London, England

Matinee
Adults 15c
Children ...5c

COLUMBIA

Evening
Main Floor. 25c
Balcony ...20c

PANTAGES OFFERS VARIED PROGRAMME

"Telephone Tangle" Proves Big Hit; Other Acts Excellent

The outstanding attraction at the Pantages Theatre this week is undoubtedly "The Telephone Tangle," a very humorous and novel performance. Joe Bennett and Company present this feature, and throughout, the audience is thrown into an ecstasy of delight.

The ludicrous situations arose through the unconcern of the telephone operator, and the manner in which the different parties were switched in upon one another and then back to the right line, was most amusing. The stage settings were particularly good for this act.

Gautier's Animated Toy Shop introduced a lot of fun and fine exhibitions by performing animals. The ponies were exceptionally well trained. This is an act that will appeal to children particularly.

McBannas' offering, which included some splendid club juggling and many little tricks with strangely acting straw hats, was good. The club work and humor which the participants introduced into the act made a hit with the audience. They were masters of the art of juggling and there were thrills when one or the other of the actors flung a club, or clubs, suddenly at his fellow performer, but always with the same strange result.

Connelly and Francis gave a short turn of music and mirth. They introduced dancing, singing, novelty musical features and much comedy dialogue into their act. Altogether the performance was well worth seeing and deserved the strong support of the Victoria audience that it got.

The motion picture offering also was exceptionally good. Gladys Walton was starred in "Gossip," and proved the attractions of a country girl are often far greater than those of her city friends.

ENGLISH COMEDY AT PLAYHOUSE

"Amazing Ann" will hold the boards at the Playhouse this week, commencing to-night. This amusing little comedy had a great vogue in London, where it was just produced a year or two ago. It was heralded at the time as being one of the brightest and most amusing studies of English family life which had ever been presented before an audience, and a great career has been confidently predicted for its author, Lechmere Warrall.

The advent of a pushing but fascinating young newspaper woman into a conservative and clerical English family forms the main theme of the piece. This young lady, who is the possessor of sound common sense, good looks and a large share of natural wit and humor, proceeds to disillusion the son of the family with regard to his financee, and finally captures him herself, which object she had in view when she first introduced herself both to him and his family in the most unconventional manner. The Compton Comedy Co. will be thoroughly at home in this comedy, and are particularly well cast in the various worthy successor to the delightful list of plays already submitted by the Compton Comedy Co., and will more than maintain the excellent reputation gained by them in this city.

ROYAL VICTORIA

Life on a picturesque four-masted schooner at sea is depicted in "Fury," the First National picture that will be the attraction at the Royal again to-day.

A flock of chickens and several pigs have the run of the deck, exploding certain false fictional notions about the menu of one of these deep-sea sailing vessels. Then, too, there is the ship's mascot, a saucy parrot that "Boy" Leyton, timid second mate of the "Lady Spray," played by Barthelmess, is bringing to his little sweetheart down in the sordid old Limehouse district of London.

The poisoning of this parrot by a jealous rival of "Boy's" furnishes a poignant episode in this thrilling deep-sea drama.

Dorothy Gish, as the belle of a cheap Limehouse boarding house for sailors, plays the leading feminine role opposite Barthelmess. Henry King directed "Fury" and filled its nine reels with punch that eclipses any of the previous Barthelmess pictures—"Tol'able David," "Sonny," and "The Bond Boy."

DOMINION

Three changed melodies three times in the photographing of a single scene of "The Rustle of Silk," a Paramount picture featuring Betty Compson and Conway Tearle.

Musicians who supply atmospheric music on the motion picture sets are well acquainted with the peculiar requirements of their work. They are quick judges of the dramatic tempo of each scene and are even quicker to adapt their music to the needs of the moment.

But Nick Halter, a veteran motion picture violinist attached to Herbert Brenon's production unit, and his accompanist, found themselves called upon to vary their music for a single scene to the extent of using three different melodies of a radically different nature.

Director Brenon is a champion of music on the set. He believes it aids both the players and himself. For the scene in question he demanded—and got—a soft, old-fashioned melody to open the scene in which Betty Compson, clad in her grandmother's wedding gown, steals into the workshop of her father. The two, following out the spirit of the starved dress, dance an old-fashioned minuet, requiring another special musical number. And they are interrupted by the girl's mother, a vixenish woman, who breaks up the dance. This part of the scene called for more tempestuous music.

The musicians, following a well-established custom in the making of screen plays, chose the favorite musical numbers of Betty Compson, Conway Tearle, Anna Q. Nilsson, Cyril Chadwick and other principals and were prepared to render the right melody for the right moment for each and every member of the cast of this Paramount Picture, which is showing at the Dominion Theatre all this week. The supporting cast is excellent.

ZANE GREY STORY AT COLUMBIA TO-DAY

"Golden Dreams," Zane Grey's famous story, a Goldwyn release, is being shown to-day and for the remainder of the week at the Columbia Theatre.

Benjamin B. Hampton, producer of this film, was confronted with a difficult problem when he planned the filming of this thrilling adventure romance.

Some of the most important scenes in the picture required wild animals, not safely confined in cages, but running loose and creating havoc. Now the resources open to producers making pictures in California include pretty nearly everything that may be wanted. But when Zane Grey's continuity called for an assortment of lions, tigers, panthers and bears numbering not less than one dozen in all, the property man was stumped.

The property man took a copy of the continuity home with him that night and studied it. He came to the part where the author introduced a stranded circus into the action. Here was an idea. Somewhere there must be a starving circus whose manager needed money. And as part of the circus, more likely than not, there would be the wild animals needed for the "Golden Dreams."

Following this hunch, the property man looked up the bookings of all the small circuses listed in an amusement weekly and addressed letters to them offering jobs at nice fat salaries to the wild animals that applied for work. In about a week the replies started to come in, and before many days had passed the Hampton organization was offered the services of no less than six circuses.

WELL, WHY?

The clock struck eight, nine, and then nine-thirty. Still the new maid did not get up. Reluctantly the mistress went to the foot of the stairs.

"Mary," she called, "are you awake?"

"Yes," answered the maid, "why?"
—Life.

Pro-phy-lac-tic

Tooth Brush

THERE'S no such thing as half brushing the teeth if you use the Pro-phy-lac-tic Tooth Brush.

It is made to do the work right. The tufted bristles reach between the teeth, and the curved handle takes the brush 'way back where it is hard to reach with some brushes. Twice a day use of this brush and four visits a year to your dentist will insure beautiful sound teeth for life.

Pro-phy-lac-tic Tooth Brushes come in three sizes—adults', youths', and children's; and in three degrees of stiffness—hard, medium, and soft. Look for the name on the handle. Always sold in the yellow box.

For sale by all dealers in Canada

EVANS & CO., Limited
247 St. Paul St. West, Montreal
Sole Distributors

Hudson's Bay Company INCORPORATED A.D. 1670

THE SEAL OF QUALITY

Phone 1670—Private Exchange Connecting All Departments

Exceptionally Good Values in Furniture, Floor Coverings and Window Draperies

GROCERIES
At Special Prices

Perfect Laundry Soap, special, 25 bars $1.00
"Certo" Concentrated Fruit Pectin for making Jams and Jellies per bottle ..... 35¢
Swansdown Cake Flour, per pkt. ..... 50¢
Holsum Brand Vermicelli, Macaroni or Spaghetti, 16 oz. pkts. ..... 15¢
Golden Bantam Corn on the Cob, large tins. Special to clear at ..... 50¢
Camosun Brand Salad Oil, per bottle, 40¢ and ..... 75¢
Heinz Pork and Beans at Special Prices—
Small size, 6 tins for ..... 85¢
Medium size, 3 tins for .. 65¢
6 for $1.25
Large size, 4 tins for .. $1.25
Som-Mor Biscuits, special, per pkt. ..... 14¢
3 for ..... 40¢
Keepsweet Table Cream, sweet rich cream from selected dairies. Special small tins, 2 for ..... 25¢
Large tins, 2 for ..... 45¢
Libby's Sliced Hawaiian Pineapple, flat tins, special, per tin ..... 21¢
Del Monte Brand Dri Pak Prunes, large 5-lb. tins, special, each $1.00
Choice Quality Dried Black Cherries, special, per lb. ..... 48¢
Winnipeg Ginger Snaps, per lb. ..... 17¢
3 lbs for ..... 50¢
French Canned Mushrooms, at Special Prices—
Choice, per tin ..... 54¢
First choice, per tin ..... 59¢
Niagara Brand Red Raspberries, choice quality, 2-lb. tins. Regular 38c. Extra special, 3 tins $1.00
Clark's Beefsteak and Onions, 2 tins ..... 37¢
Bulk Bread Flour, 8 lbs ... 25¢
Gosse-Millerd's Fancy Sockeye Salmon, flat tins, special, 2 tins for ..... 45¢
King Beach Pure Strawberry Jam or Pineapple Marmalade, 16-oz. jars, special, 3 for 96¢
Nabob Coffee Special. — With every 1-lb. tin of Nabob Brand Coffee sold this week we are giving away free, 1 packet Custard Powder or Chocolate or Tapioca Quick Puddings:
Nabob Coffee, per lb. ..... 65¢
—Lower Main Floor

DEMONSTRATION OF LOGANBERRY JUICE

Today, and for the remainder of the week Kershaw's Loganberry Juice will be demonstrated on the Lower Main Floor. This is a local product, made of pure juice and cane sugar, and one of the best offered for sale. Do not fail to call at the booth and sample the delicious drink.

Per bottle ..... 60¢

CANDIES

Hudson's Bay Burnt Almonds, per lb. ..... 80¢
Hudson's Bay Theatre Special Assorted Chocolates, at per box ..... 50¢
Hudson's Bay Fresh Peanut Brittle, per lb. ..... 30¢
Hudson's Bay Rum and Butter Toffee, per lb. ..... 40¢
Cowan's Milk, Nut Milk and Vanilla Chocolates, per pkt., 25¢
—Lower Main Floor

Two Specials in Bedroom Suites

Five-Piece White Enamel Bedroom Suite, $109.00
Consisting of large dresser with British plate mirror; chiffonier with high back and six drawers; dressing table with three British plate mirrors; full size bed with ornamental centre and six fillers; bench to match. Complete $109.00

Five-Piece Walnut Finished Bedroom Suite, $199.00
A large bedroom suite beautifully finished and made, dresser and chiffonier with large British plate mirrors, finished with brass handles; dressing table with three British plate mirrors, finished with brass handles; full size bed and chair to match. Complete $199.00

Odd Pieces in Bedroom Furniture

Ivory Enamel Dresser, $27.50
A large dresser with British plate mirror, two small drawers and two large ones. Well made and finished. Price $27.50

Ivory Enamel Chiffoniers, $27.50
Chiffoniers with high back, two small drawers and four large ones. Price $27.50

Ivory Dressing Tables, $22.50
Dressing tables with three British plate mirrors, long drawer; well made and finished. Price $22.50

Ivory Enamel Wood Beds, $23.00
A well made bed finished in ivory, ornamental centre with five fillers, full size only. Price $23.00

AN ALL-FELT MATTRESS for $6.95
All Felt Mattress with roll edge, fine art ticking; built in layers and will not lump. Price $6.95
—Fourth Floor

DRAPERY SPECIALS for THURSDAY

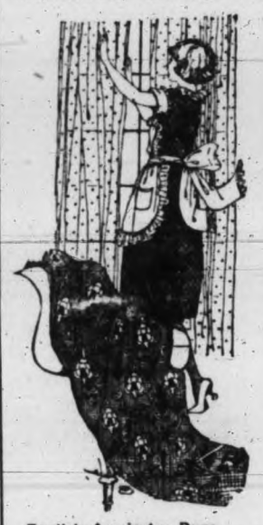

Scotch Madras and Bordered Voile
Beautiful quality Scotch Madras and Bordered Voile, slightly soiled in shipping. 300 yards only at this very special price; 36 inches wide. Special to clear at, per yard ..... 29¢

Coin Spot Curtain Muslin
Fine quality Scotch Curtain Muslin in neat coin spots or small fancy patterns; 36 inches wide. Very special at, per yard ..... 25¢

Scotch Filet Curtain Net
This is one of the biggest values we have ever offered in curtain nets. Choice of the best colorings and the quality is exceptionally good. Special at, per yard ..... 59¢

Brass Curtain Rods
Extends to 4 feet. Complete with hooks to fit the average size window. Special at, each, 13¢, or 2 for ..... 25¢
—Third Floor

Finest Quality Filet and Lever Curtain Nets
We are offering some of our finest quality Lever and Filet Curtain Nets in this selection. Some of these nets have become slightly soiled owing to being on display. In some cases the quantities are limited so early choosing is advisable. Values to $1.95. Special at, per yard $1.19

A Cretonne Special
A fortunate purchase enables us to offer about 15 bolts of the finest Cretonnes, selling in the regular way at 75c a yard. You will find almost any coloring and almost any pattern desired. Special at, per yard .. 39¢

Curtain Scrim
Closely woven Scrim, in all the wanted shades. Equal to most 25c qualities. Special at, per yard ..... 19¢

English Axminster Rugs
Soft wool pile Axminster Rugs in the standard size, 27 inches x 54 inches. A limited quantity only; worth $3.75. Specially priced at, each $2.89

Reversible Union Rugs; Special, $9.50
Very serviceable Rugs for the bedroom or Summer home. They are reversible and come in neat patterns and attractive colorings; size 9 x 10.6. Special at, each $9.50

8 High Grade Wilton Rugs at Special Prices:
Size 6.9 x 9. Price $39.75
Size 9 x 9. Price $55.00
Size 9 x 12. Price $69.00

Feltol Floor Covering
A well-tried and satisfactory Floor Covering for any room in patterns that are just as good and pleasing as the best grades of linoleum. Special at, per square yard .. 42¢

Wash Rugs at Very Special Prices
We are offering these Wash Rugs now at very special prices. Being closely woven, they will give splendid wear and service. There is nothing more appropriate for the bedroom or bathroom.
Size 1.6 x 3.0. Special ..... 85¢
Size 3.0 x 5.3. Special $3.25
Size 4.6 x 7.6. Special $9.75
Size 6.0 x 9.0. Special $16.75

Carpet Rug Fringe
A large shipment of Wool Rug Fringe, just received from England. Come in all colors to match any carpet. Special at, per yard ..... 15¢
—Third Floor

Interesting Specials in the Drug Dept.

Milkweed Cream, value $1.00, for ..... 85¢
Ingram's Rouge, in large metal box, value 50c, for .... 45¢
Kimoids, value 25c, for 18¢
Mecca Ointment, value 50c, for ..... 38¢
Lithia Tablets, value 50c, for ..... 38¢
Lavender Smelling Salts, value 50c, for ..... 38¢
Djer Kiss Lip Stick, value 75c, for ..... 58¢
Djer Kiss Soap, value 60c, for ..... 45¢
Sachet Powders value $1.00 an ounce, for ..... 73¢
Powder Puffs, value 15c, for ..... 10¢
Hair Brushes, ebony back, value $1.25, for ..... 88¢
Toilet Paper, extra large rolls, value 15c, 3 for ..... 27¢
Cold Cream Tubes, value 35c, for ..... 25¢
Men's Combs, value 25c, for ..... 15¢
Pape's Diuretic, value 50c, for ..... 38¢
—Main Floor

AGREE ON CONTROL OF OPIUM TRAFFIC

World League Commission Members and U. S. Delegates State Ideas

Recommendations Are Laid Before the League

Geneva, June 6.—The members of the Opium Advisory Commission of the League of Nations and the United States delegation, after lengthy consultations, reached an arrangement last night which was accepted by all parties with minor reservations.

The resolution adopted by the commission says:

"The Advisory Committee on Traffic in Opium accepts and recommends to the League the proposals of the representatives of the United States as embodying general principles by which Governments should be guided in dealing with the questions of the abuse of dangerous drugs and on which, in fact, the international convention of 1912 was based, subject to the following reservation by the representatives of France, Germany, Great Britain, Japan, The Netherlands, Portugal and Siam:

"'The use of prepared opium and the production, export and import of raw opium for that purpose is legitimate so long as that use is subjected to and in accordance with the provisions of Chapter Two of the Convention.'

"The Commission, appreciating the great value of the co-operation of the Government of the United States in the efforts the League has been making for the last two years to deal with the question of the abuse of dangerous drugs, expresses the belief that all the Governments concerned should be desirous of co-operation with that Government in giving the fullest possible effect to the convention."

ITALIAN SHIPS TO VISIT HALIFAX

New York, June 6.—Ships of the Nagazione Generale Italiano, an Italian line, will put in at Halifax both on their east and west bound voyages, to load and unload their liquor so as not to enter United States waters with the contraband aboard, according to I. V. Belhar, the general manager.

BECK CANDIDATE IN LONDON, ONT.

Toronto, June 6.—Sir Adam Beck will be a "hydro electric candidate" in his home city of London in the forthcoming provincial election. Asked whether he had reached a decision on the invitation of the Conservative convention to contest the London constituecy, the chairman of the Ontario Hydro-electric Power Commission replied that he had decided to accept the nomination.

Clear Baby's Skin With Cuticura Soap and Talcum

Soap 25c. Ointment 25c. Talcum 25c. each. Sold everywhere. Can. Depot: Lymans, Limited, St. Paul St., Montreal.

DON'T DO THIS! →

Use

LEONARD EAR OIL

IT DOES RELIEVE DEAFNESS and HEAD NOISES. Simply rub it in back of the ears and insert in nostrils.

Special instructions by a noted ear specialist in each package.

MADE IN CANADA

Descriptive circular sent on request

A. O. Leonard, Inc.
70 Fifth Avenue New York

For sale in Victoria by John Cochrane and all reliable druggists.

UTILIZE TIMES WANT ADS

THE SEAL OF QUALITY

Hudson's Bay Company

INCORPORATED A.D. 1670

PHONE 1670—PRIVATE EXCHANGE CONNECTING ALL DEPARTMENTS

THE SEAL OF QUALITY

Welcome, Loyal Order of Moose!

Welcome to Victoria and welcome to our store. We extend to you a most cordial invitation to make your headquarters here during your stay in this city. Our rest rooms, writing rooms, rendezvous, and the many other conveniences provided for the comfort and consideration of our patrons are entirely at your service.

Everything for the Fisherman

RODS

Split Cane Fly Rods
Selected stock, well whipped. Complete with cork grips and extra tips. All well-balanced rods. Prices, **$4.00, $4.50, $4.75** to **$12.50**

Steel Bait and Fly Rods
Special "Canuck" Bait Rods of good quality tubular steel, brass joints, maple grip. Complete in case **$1.50**

Standard Steel Fly Rods
Well-balanced, heavy cork grip, large reel seat. Complete, **$2.50**

Telescopic Rods
Silk wound, silver steel and other patterns in stock. Prices, **$4.25** to **$10.25**

Boys' Bamboo Rods
Two and three-piece style. Prices, **29¢** and ..... **49¢**

Salmon Trolling Rods
Two and three-piece heavy bamboo trolling rods. Prices, **$6.00** and **$8.25**

LINES

Silk Lines
25 yards best selected stock, thoroughly tested from 16 to 22 lbs. Prices, **60¢, 85¢, 90¢, $1.25, $1.50** and **$1.95**

Heavy Braided Sea Island Cotton Lines
A good substantial line at a low price.
Small size, suitable for trout. Prices, **15¢** to ..... **25¢**
Medium size, suitable for grilse. Price ..... **30¢**
Large size, suitable for heavy salmon. Prices, **35¢** and **40¢**

Cuttyhunk Lines
One of the strongest lines for its size in existence; green braided on 50-yard spools.
20-lb. test, per spool ..... **75¢**
30-lb. test, per spool **$1.35**
40-lb. test, per spool **$1.40**
50-lb. test, per spool **$1.50**
60-lb. test, per spool **$1.60**
75-lb. test, per spool **$1.70**

Special Value in Twisted Cuttyhunk Lines
Very suitable for trout fishing, guaranteed test 18 lbs. 50 ft. length. Price ..... **15¢**

LEADS

Extra Quality English Gut Fly Casting Leads
Light or medium quality, 3 loop. Prices, **25¢** and ..... **30¢**

Fine Gut Leads
A large selection of fine gut leads in 1 or 2 yard lengths, suitable for fly or bait fishing. Prices, **5¢** to ..... **25¢**

Jap Gut Leads
Light, medium and heavy, 10 to 40 yard lengths. Prices, **30¢** to ..... **95¢**

Guaranteed Rustproof Wire Gimp Leads
The ideal lead for salmon trolling, 1 yard, complete with three swivels. Price ..... **40¢**

REELS

English Gunmetal Fly Reels
Made by "Milwards" of England. Regular prices to $5.00. Special at **$2.75, $3.00** and .. **$3.25**

Special Selection of Multiple Reels
Well balanced and easy running. Prices **$2.75, $4.00, $5.00, $7.95, $8.50** to **$11.50**

Salmon Reels
Heavy brass lined salmon reels heavily bound, large double handles. Prices, **$6.00, $6.50, $7.25, $7.75** to **$11.50**

HOOKS

Bent Kirby and Siwash Long Barb Hooks
All sizes stocked in these hooks.
Kirby hooks, 3 dozen for ... **10¢**
To, per dozen ..... **15¢**
Siwash Hooks, per dozen... **15¢**
To, per dozen ..... **60¢**

Kirby Hooks
Mounted to single gut for trout.
Per dozen ..... **40¢**
and ..... **50¢**

Cincinnati Bass Hooks
Mounted to rustproof wire gimp.
Per dozen ..... **75¢**

Cincinnati Bass Hooks
Mounted to treble twisted gut. The only hook to use for grilse.
Per dozen ..... **75¢**
and **$1.00**

FLIES

Our Special English Whipped Fly
All the popular designs stocked in our special English Whipped Fly. Price ..... **7¢**

Perfection Dry Flys
One of the finest flys on the market. Price ..... **15¢**

Perfection Eyed Flys
Unequalled for quality and imitation of the natural fly. Priced at ..... **25¢**

We also carry a full line of Spoons, Snipers Nets, Gaffs, Fishing Baskets, etc.

—Lower Main Floor

Women's and Misses' Summer Frocks and Coats

Ratine Wash Frocks, $8.95

These are the newest style wash frocks. Made from good quality ratine with Peter Pan collar and cuffs, narrow girdle and novelty pockets. Come in colors of bisque blue, lemon and rose; sizes 16 to 40.
Price **$8.95**
—Second Floor

Dainty Voile Frocks, $9.50

Smart models in straight lines, with long roll collar, vestee and cuffs trimmed with organdie; deep girdle and side panels. Made from good quality spotted voile in colors of black and white, navy and white, lanvin and white peach and white and others; sizes 16 to 42.
Price **$9.50**
—Second Floor

Tailored Sports Frocks, $15.00

Smartly tailored sports frocks in straight lines. Made from all wool Grassmere cloth in the season's newest pastel shades of rose, harvest, new blue, green and others, with long roll collars, elbow sleeves and trimmed with white mercerized linen, neat belts; also smart jumper suits trimmed with narrow braid; two-piece skirts gathered on elastic at waistline; sizes 16 to 40.
Price **$15.00**
—Second Floor

Smart Sports Coats, $12.95 and $14.95

Smart sports coats in raglan style with trench back, smart pockets and all-round belt. Tailored from polo, blanket and velour cloth in shades of bisque, sand, fawn, blue and green checks. Ideal coats for summer wear; sizes 16 to 40.
Prices ..... **$12.95** and **$14.95**
—Second Floor

Rest Rooms and Writing Rooms, Second Floor
Telephone Booths ..... Second Floor
Ladies' Hairdressing and Manicure Parlors ..... Mezzanine Floor
Rendezvous ..... Mezzanine Floor
Victorian Restaurant and Lounge, Fourth Floor
See Victoria From Our Observation Tower

Men's English Camel Hair Cardigan Jackets

Made from genuine camel hair yarn, the softest, lightest and warmest material obtainable; V neck, long sleeves and finished with two pockets; all sizes **$8.50**
—Main Floor

Women's Stylish Sweaters Attractively Priced

Tuxedo Sweaters of fibre silk in plain weave, narrow cross over belts; scarlet, mauve navy, black and white **$7.95**

Dropstitch Fibre Silk Sweaters
Tuxedo style, with patch pockets and sash girdle. Choice of navy or black **$11.50**
—Second Floor

"What Are the Wild Waves Saying?"

Come In, the Water's Fine

But you'll enjoy it all the more if you are wearing one of these smart bathing suits of stockinette or all-wool. Choice assortment of charming colors to select from.

Women's Wool Bathing Suits, $3.95 to $5.85
Bathing suits in light, medium or heavy weight wool; sleeveless or with arm shield. Come in shades of peacock, green, American Beauty, camel, grey and navy; smart stripes in contrasting colors; Sizes 34 to 44. Prices, **$3.85, $4.50** and **$5.85**

Women's Stockinette Bathing Suits, $1.59 and $1.69
Made from medium weight knit cotton in navy trimmed with orange, red or white; all sizes. Sleeveless style. Price **$1.59**
Short sleeves. Price **$1.69**
—Second Floor

JUNE SILK SALE

Commences To-morrow With Extraordinary Offerings in the Most Wanted Silks of the Season

High Grade Silks and Satins, Including Many Novelty Weaves

Values to $4.95 for $1.98 Per Yard

The collection is large and the assortment generous. Here you will find silks for every purpose—sports wear street wear, afternoon wear and evening wear.

40-Inch Heavy Baronet Satins.
38-Inch Black Chiffon Taffetas.
39-Inch Rich Silk Failles and Amures in colors.
36-Inch Duchesse Satins in colors.
38-Inch Handsome Broche Silks in pleasing color combinations.
40-Inch Printed Georgettes and Crepe de Chine
36 and 38-Inch Novelty Taffetas and Satins for dresses and separate skirts.
39-Inch Two-Tone Taffetas.
40-Inch Silk Foulards.
40-Inch Novelty Crepes.
36-Inch Black Duchesse Satins.
Values to $4.95. June Silk Sale, per yard

$1.98

Cho San Crepe

Value $5.50, for $2.98 a Yard

Only 150 yards of this desirable crepe in the correct weight for sports wear. A wonderful offering at this price; shown in rose, gold, henna, fuschia, almond and green; value $5.50. June Silk Sale per yard **$2.98**

Embroidered Crepes for Evening Wear

Value $6.50, for $2.98 a Yard

A limited quantity of these handsome embroidered crepes in a good range of evening colors; value $6.50. June Silk Sale, per yard **$2.98**

40-Inch Pure Silk Crepe de Chine

900 yards of this beautiful silk crepe crepe de Chine in a weight suitable for most purposes. Choose from coral, maize, pink, cerise, rose, sky, flame, Nile, jade, brown, Copen, ivory and black; 40 inches wide. June Silk Sale per yard **$1.75**

36-Inch Wash Satins

Heavy weight suitable for dresses, lingerie and other purposes. Come in a full range of shadings including ivory and black; 36 inches wide. June Silk Sale, per yard **$1.95**

34 and 36-Inch Colored Pongee Silks

An ideal quality for Summer wear. Woven from pure silk yarns. A large range of colors to select from; 34 and 36 inches wide. June Silk Sale, per yard **$1.95**
—Main Floor

Note These Very Low Prices on White Habutais and Natural Pongees

36-Inch White Habutai. June Silk Sale, per yard **$1.00**
36-Inch White Habutai. June Silk Sale, per yard **$1.39**
36-Inch White Habutai. June Silk Sale, per yard **$1.75**
36-Inch White Habutai. June Silk Sale, per yard **$1.95**
36-Inch White Habutai. June Silk Sale, per yard **$2.25**
34-Inch Fine Natural Pongee. June Silk Sale, per yard **$1.19**
34-Inch Fine Natural Pongee. June Silk Sale, per yard **$1.50**

SPUN SILKS

No silk will give you better wear than these Spun Silks. Specially suitable for waists, dresses, lingerie, etc.

27-Inch Spun Silks
In oyster, ivory and pink; 27 inches wide. June Silk Sale, per yard, **$1.50** and **$1.75**

36-Inch Spun Silks
In natural, ivory, pink, mauve and oyster; 36 inches wide. June Silk Sale, per yard **$1.95**

Victorian Restaurant

Fourth Floor

During the present week we are serving in our luxurious restaurant on the fourth floor, special breakfasts, luncheons and afternoon teas at popular prices.

Special Breakfasts

Served from 9 to 11 a.m.

Menu at 35c
Oatmeal
Corn Flakes or Shredded Wheat
Baked Apple or Sliced Orange
Griddle Cakes Plain or Raisin Toast or Hot Rolls & Butter
Tea or Coffee

Menu at 50c
Cereals
Grilled Lamb Chops or Sugar Cured Ham
Fried Potatoes Buttered Toast
Tea or Coffee Half Florida Grapefruit or Fresh Strawberries and Cream

Special Full Course Luncheon at 50c

Served from 11.30 to 2.30

MENU

Consomme Royale
Spring Vegetable

Choice of
Roast Quarter of Lamb Mint Sauce
Roast Turkey and Bread Sauce
Spring Salad

Escaloped Potatoes
Carrots Vichy Green Peas

Combination Cold Lunch
Potato Salad Pickles

Ice Cream Chantilly
Deep Apple Pie and Cream
Orange Compote

TEA, COFFEE, MILK, BUTTERMILK

Special Afternoon Tea at 35c

Served from 3.15 to 5.45

MENU

Toasted Raisin Scones
Cream Cheese

Iced Strawberry Meringues
Scotch Shortbread

Special Darjeeling Tea

Orchestra in Attendance

RIBBONS

And Ribbon Camisoles At Popular Prices

Moire Ribbon of heavy quality, 6 inches wide, suitable for sashes, hat trimmings and hair bows, in colors of mauve, pink, sky, scarlet, rose, maize nigger and navy. Priced, yard **79¢**

Ribbon Camisoles made of heavy quality silk and satin ribbon, in various styles including two-tone effects, in pink and blue, and mauve and yellow, with elastic tops and bottom; brocaded silk and satin daintily finished off with lace, also Dresden ribbon camisoles in the bright shades. Priced, each from **$2.75** to **$4.50**

Dresden Ribbon, 6 inches wide, backgrounds in colors of rose, cream, emerald and nigger with bright floral designs in contrasting shades, suitable for millinery purposes, sashes, etc. Priced, per yard at ..... **95¢**

Elastic Hat Bands, suitable for Summer sports hats, in colors of navy and white, emerald and white, brown and white and navy and red. Priced at each ..... **25¢**

WOMEN'S QUALITY HOSIERY

AT HUDSON'S BAY LOW PRICES

Women's Fibre Silk Hose, in 4-1 rib effect, also plain with openwork clox, with wide hemmed tops, and toes and heels reinforced in colors of black, white, nigger, beige and grey; sizes 8½ to 10. Priced, per pair at **79c**

Women's Fibre Silk Hose, with wide hemmed tops, a good wearing hose with toes and heels well reinforced in brown black, white and grey; sizes 8½ to 10. Priced, per pair **$1.00**

Women's Heather Mixture Fibre Silk Hose in 4-1 rib effect, with wide hemmed tops and feet well reinforced, in heather mixtures of navy and white, green and brown, navy and black, navy and green and cordovan and tan; sizes 8½ to 10. Priced, per pair .. **$1.25**

Women's Silk and Wool Hose, with narrow hemmed tops and reinforced feet; in colors of fawn, grey and brown; suitable for sports wear; sizes 8½ to 10. Priced, per pair **$1.75**

THE TIMES DAILY PICTURE PAGE

TRIANGLE WITHOUT A SHARP CORNER.—This picture furnishes a flat contradiction of the time-worn saw that "two's company, three's a crowd." Here are Roy Cummings, vaudeville actor, Mrs. Helen Cummings, his divorced wife, and Mrs. Irene Shaw Cummings, his present wife, holding Edna, daughter of the first Mrs. Cummings. This, at their cottage near Derby, Conn.

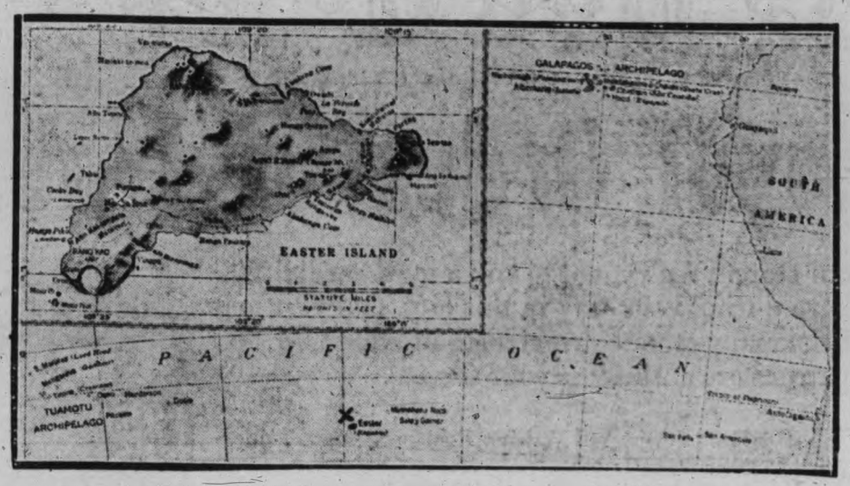

EASTER ISLAND, in the Pacific ocean, is reported to have been completely submerged by recent earthquake disturbances. As the map at the top shows, the island is 2,000 statute miles west of the nearest point on the South American coast. The lower picture shows ancient statues on Easter Island. Owing to constant shifting of the sand, the statues are gradually being buried. Some of them are now submerged to the waist, while only the heads of others remain visible.

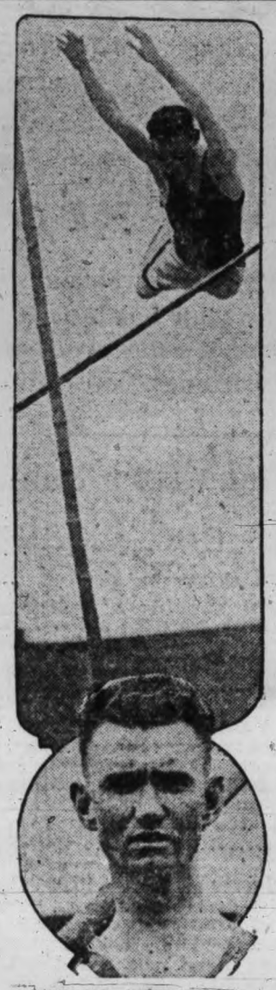

CAN HE REPEAT?—Norris, star of the University of California, has won the pole vault event in the national intercollegiate track meet two years. Here he is shown practising for this year's meet at Franklin Field, Philadelphia.

HOT SPRINGS FLOOD PICTURES.—More than $2,000,000 damage was done when flood and fire swept Hot Springs, Ark., after a cloudburst. Communication was cut off for 18 hours and innumerable hardships endured, but no lives were lost. Here a section of the Marquette Hotel consumed by fire caused by a bolt of lightning striking the adjoining building. The loss in this one building alone is estimated at $250,000.

Store fronts were ripped, autos tossed around, and sidewalks lifted as if they were paper during the storm which swept Hot Springs, Ark., in the wake of a cloudburst. This owner left his flivver in front of a store on the main street. When he came out he found it with its nose stuck in the mud underneath the boardwalk that lined the street.

WEDS TUTOR?—Berlin now learns Maria Rosa, princess of Hohenlohe-Bartenstein, is to marry Joseph Hugo Waldenmaier, a vilage schoolmaster. He is the son of a factory worker and formerly tutored the princess.

MOMENT, PLEASE!—Now we know you won't bawl out the operator when you're telephoning Havana, Cuba. Senorita Carmita Fernandez Ramos, the operator who'll probably handle your call, is about the most popular girl in the island republic.

J. L. O'BRIEN—Third year law student at McGill, and winner of the Sir William Macdonald Traveling Scholarship.

THE "ODYSSEY" MAY BE GREEK TO SOME, BUT—These are young women interpreting Homer's epic, with scarfs and drapes and without shoes or stockings. This, by girls of Mt. Holyoke University, Mass.

IN PEACE TIME'S FRONT LINES.—Where danger lurked and where the smoke was thickest went these New York firemen in a recent factory blaze. Oils and other combustible material added fuel to the flames. But the fire-eaters stuck to their jobs, narrowly escaping serious injury and death when an upper floor gave way, showering them with hot bricks and burning embers.

SCHOOL DAYS

Copyright, 1923, by The McClure Newspaper Syndicate.

By DWIG

HONEYMOON INTERRUPTED BY WHOOPING COUGH.—It is announced that the Duchess of York has contracted whooping cough and has been quarantined for three weeks. The Duchess was to have made her first formal appearance since her wedding at a court on Thursday.

"LITTLE PEDRO"—He weighs one pound, four ounces, but he was big enough to win a blue ribbon at the dog show at Wynnewood, Pa. Belongs to Mrs. Harry S. Peaster, of Philadelphia.

DEATH SOLVES MYSTERY.—Five months' constant search through the mountains of California and Arizona ended when bodies of Colonel Francis Marshall and Lieutenant Charles Webber were found beside their wrecked plane in wooded country on Cuyamaca Mountain, near San Diego. The fliers left San Diego for Tucson in December and never were heard from again. Cross shows where bodies were lying.

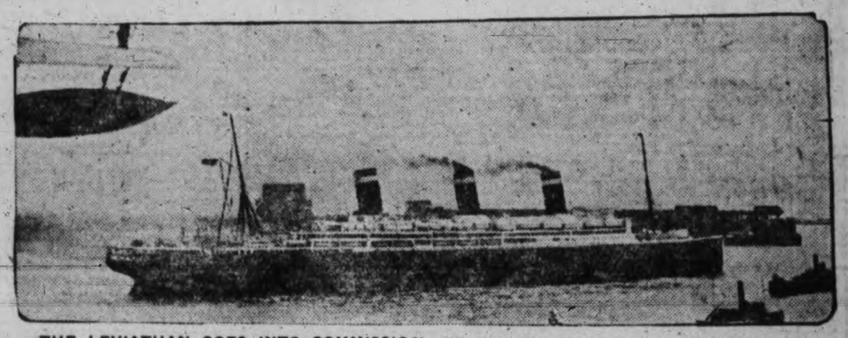

THE LEVIATHAN GOES INTO COMMISSION.—SS. Leviathan, biggest ship afloat, as she set out from Newport News, Va., on her trial trip to Boston, preparatory to going into service in the American merchant marine.

THE LATEST NEWS FROM FINANCIAL CENTRES

Retail Market

Vegetables	
Beets, 8 lbs	.25
Carrots, 10 lbs	.25
Garlic, lb	.20
Cauliflowers	.25 to .35
Spinach, 3 lbs.	.25
Parsley, bunch	.05
Lettuce, local	.05
Hothouse Lettuce, each	.05
California Lettuce, each	.15
California Cabbage, per lb.	.10
Mint	.05
Potatoes—	
Ten lbs	.25
Local	1.45
Chilliwack, sack	.95
Sweet Potatoes, lb.	.10
Asparagus, local, lb.	.20
Rhubarb, local, 6 lbs. for	.25
Leeks, per bunch	.05
Local Cauliflower	.20, .25 and .35
Watercress, bunch	.08
Green Peas, lb.	.32
Fruits	
California Strawberries, per box	.30
New Navels, doz.	.40, .50, .60 and .75
Table Raisins, Spanish	.45 and .75
Date, per lb	.15
Bananas, dozen	.60
Lemons, California, dozen	.40 and .22
Prunes, 2 lbs for .25, 1 lbs for .35, 2 lbs for 45, and lb	.30
Turban Dates, packet	.15
Florida Grapefruit, each, .15, .20 and	.25
California Grapefruit, 3 for .25, 2 for	.25
Local Tomatoes, per lb.	.55
Cherries, lb.	.50
Local Gooseberries, lb.	.20
Apples—	
Local	1.50 and 1.75
Winesaps	3.25
Newton Pippin	3.25
Nuts	
Almonds, per lb	.35
Walnuts, per lb	.25
California Soft Shell Walnuts, lb	.45
Brazils, per lb	.30
Filberts, per lb	.25
Roasted Peanuts, per lb	.15
Cocoanuts	.10 and .15
Chestnuts, lb	.35
Dairy Produce and Eggs	
Butter—	
New Zealand, lb.	.50
No. 1 Alberta, lb.	.48
Comox, lb.	.50
V. I. M. P. A., lb.	.50
Cowichan Creamery, lb.	.50
Salt Spring, lb.	.50
Fraser Valley, lb.	.48
Oleomargarine, lb	.26
Pure Lard, lb.	.21
Eggs—	
Local, dozen	.35
Pullets, dozen	.30
Cheese	
B.C. Cream Cheese, lb.	.42
B.C. solids, lb	.34
Finest Ontario, solids, lb.	.35
Finest Ontario, twins, lb.	.32
Edam Dutch Cheese, lb	.45
Gouda Cheese, lb	.45
Gorgonzola, lb.	1.00
Imported Parmesan, lb	1.15
English Stilton, jar	1.35
Stiltons, lb	.40
Imported Roquefort, lb	2.00
Swiss Gruyere, box	.70
Eagle Brand Camembert, box	.65
Circle Brand Breakfast Chees, 2 pkg.	.15
Fish	
Spring Salmon, red, lb, .35, 2 lbs for	.65
Spring Salmon, white, lb	.25
Bloaters, 2 lbs	.25
Cod Fillets, lb.	.15
Local Halibut, lb	.25
Soles, lb	.15, 2 lbs for .25
Black Cod, fresh, lb	.15
Skate, lb	.10
Cod, lb	.15, 2 lbs for .25
Kippers, lb	.15
Oolichans	.15
Smoked Black Cod, lb	.25
Finnan Haddie, lb	.20
Smoked Ling Cod, per lb.	.20
Shell Fish	
Crabs	.15, .20 to .25
Shrimps, lb	.30
Oysters in shell, dozen	.60
Meats	
Pork—	
Trimmed Loins, lb.	.35
Legs, lb	.29 to .30
Shoulder Roast, lb	.30 to .27
Pure pork sausage, lb.	.30
No. 1 Steer Beef—	
Suet, lb.	.15
Sirloin steak, lb.	.28
Shoulder Steak, lb.	.23
Porterhouse, lb	.36
Choice Local Lamb—	
Shoulders, lb	.25
Loins, lb	.42
Legs, lb	.40 to .42
Prime Local Mutton—	
Legs, lb	.32
Shoulders, lb	.29
Loins, full, lb	.35
Flour	
Standard grades, 49-lb sack	2.10
Feed	Per ton / Per 100
Wheat, No. 1	$52.00 / $2.70
Barley	42.00 / 2.20
Ground Barley	44.00 / 2.30
Oats	45.00 / 2.35
Crushed Oats	47.00 / 2.45
Whole Corn	45.00 / 2.35
Feed Corn Meal	48.00 / 2.45
Scratch Feed	47.00 / 2.45
Timothy Hay	32.00 / 1.70
Alfalfa Hay	34.00 / 1.80
Alfalfa Meal	40.00 / 2.40
Straw	22.00 / 1.20
Bran	35.00 / 1.85
Shorts	37.00 / 1.95
C.N. Meal	50.00 / 2.60
C.N. Cake	48.00 / 2.50
Poultry Mash	45.00 / 2.35
Oat Feed	22.00 / 1.20
Oil Cake	67.00 / 3.45
Cottonseed Meal	63.00 / 3.25
Ground Bone	.... / 2.25

CANADIAN SECURITIES

Toronto, June 6.—Quotations on Canadian securities are given as follows by A. J. Pattison, Jr., & Co.:

	Bid	Asked
Abitibi Gen. Mtge., 6's, 1940	96.50	97.00
Alta. Pac. Grain, com.	107.00	114.50
Can. Machinery, com.	9.00	....
Can. Oil, com.	....	51.00
Can. Westinghouse	127.00	132.00
Dom. Iron & Steel, 1939	80.00	81.25
Dom. Power, com.	40.00	42.75
Dom. Sewer Pipe, 6's	93.25	....
Dunlop Tire, 6's	99.75	....
Eastern Car, 6's	93.25	95.75
English Electric, pfd.	75.00	78.50
Famous Players, pfd., 50% com.	81.25	....
Goodyear Tire, com.	12.00	....
Guardian Realty, 6's	85.00	....
Gunns, pfd.	34.00	36.75
Home Bank of Canada	....	100.00
Intl. Milling, pfd., 7%	97.00	100.00
King Edward Const., pfd., x.d. 7%	77.00	....
Lambton Golf	450.00	475.00
Loews Ottawa, com.	1.00	....
Manitoba Power, com.	21.00	23.50
Massey Harris	48.00	51.00
Mount Royal, 8% deb., 20% bonus	....	100.00
North. Mex. Development, pfd.	27.00	....
Nova Scotia Steel, 6% deb.	88.00	90.00
Ontario Pulp, 6s	104.00	....
Page-Hersey, com.	81.00	85.00
Simpson, Robt., pfd., x.d. 3%	91.00	92.50
Stetson Cutler, 7's	....	97.00
Western Grocers	....	56.00
Whalen Pulp, 7% deb.	63.00	65.00

Montreal Stocks

(By Burdick Bros., Ltd.)

	Last
Abitibi	65
Asbestos	67-4
Bell Telephone	121-4
Brompton Paper	49
Brazilian Traction	48-6
Can. Cement, com.	32-2
Can. Cement, pref.	102
Can. Car Fdy., com.	18-5
Can. Car Fdy., pref.	72
Cons. M. & S.	55
Detroit United	76
National Breweries	50-6
Atlantic Sugar	21
Bank of Montreal	246
Bank of Commerce	158
Union Bank	139
Quebec Railway	4
Riordon Paper	3-2
Spanish River Pulp, pref.	191-2
Steel of Can., pref.	101-4
Toronto Ry.	44

CURRENT PRICES ATTRACT BUYERS

(By Burdick Bros., Ltd.)

New York, N.Y., June 6.—The action of the stock market would seem to suggest that it is quite likely the stage has probably been reached where discrimination buyers are beginning to show more interest in the current level of prices. Certain issues may continue to drag heavily where specific influences are at work. As yet there are no signs of any particular alterations in the status of things in the oil business. The foreign situation has been somewhat of a thorn in the side of things generally for some time, more particularly since the French invasion of the Ruhr. According to late reports, however, Germany has made a new reparation offer to France which may possibly result in a solution of some of the distasteful actors on the other side. This may help to revive confidence somewhat if settlement becomes apparent. Buying power is being attracted to certain specialties in the list, and while heaviness may continue in some isolated sections, still it is quite likely that declines, if any, will be more stubbornly resisted as a result of a better class of buying being attracted in various issues.

	High	Low	Last
Am. Can Co., com.	100-5	99-5	100-4
Am. Car Fdy.	172-4	170-4	172-4
Am. In. Corp.	23-5	23	23-1
Am. Locomotive	145-4	142	145-4
Am. Smelt. & Ref.	61-7	60-2	61-7
Am. Sugar Rfg.	72-4	72	72-4
Am. T. & Tel.	124	123-6	124
Am. Wool, com.	91-3	90-6	91-3
Am. Steel Fdy.	37	36-4	37
Am. Sum. Tob.	25-7	25-7	25-7
Anaconda Mining	45-6	44-7	45-5
Atchison	101-4	100-4	101
Atlantic Gulf	18	17-2	18
Baldwin Loco.	133-7	131-4	133-1
Baltimore & Ohio	49-5	48-4	49-3
Bethlehem Steel—B	53-4	52-3	53-3
Brooklyn Transit	34	33	33
Canadian Pacific	152-6	152-4	152-5
Central Leather	26-4	24-2	26-2
Crucible Steel	73-2	72-3	73
Chesapeake & Ohio	65-4	65	65
Continental Can.	46-6	46-1	46-6
Chic., Mil. & St. P.	21	21	21
Cons. Gas	62-3	61-5	62
Chino Copper	22-6	22	22-6
Cal. Petroleum	113-7	111	113-1
Chile Copper	26-4	26-4	26-4
Corn Products	132-3	130-6	132-1
Gen. Electric	175	175	175
Gen. Motors	15	14-7	15
Goodrich (B. F.)	30	30	30
Gt. Nor. Ore	29	28-4	29
Gt. Northern, pref.	71-7	71-2	71-7
Inspiration Cop.	32-2	32	32-2
Int'l Nickel	14-1	14-7	14-1
Int'l Mer. Marine	7-2	7-2	7-2
Do., pref.	28-6	27-6	28-6
Kennecott Copper	36-4	36-2	36-4
Kan. City Southern	19-3	19-2	19-2
Lehigh Valley	63-2	63-2	62-2
Lima	66-3	65	66-2
Max Motor "B"	16	16	16
Miami Copper	25-4	25-4	25-4
N. Y., N. H. & Hart.	18-2	18	18
New York Central	100-2	99-6	100-1
Northern Pacific	72-2	72	72
N. Y., Ont. & Western	17	17	17
Pan "B"	69-7	68-1	69-7
Prod. & Refiners	43	42-2	43
Pennsylvania R. R.	44-2	44-1	44-2
People's Gas	92	92	92
Pressed Steel Car	62	62	62
Reynold's Tobacco	65-4	65	65-4
Reading	75-1	74-4	75-1
Ry. Steel Spring	108	108	108
Republic Steel	52	50-6	52
Royal Dutch	49-5	48-7	49-5
Southern Pacific	89-2	88-7	89-2
Southern Ry., com.	34	33-2	34
Studebaker Corpn.	113-7	112-2	113-6
The Texas Co.	45-6	45-2	45-6
Tex. P. Coal & Oil	15-1	13-3	14
Timken Roller Bear	38-4	38	38-4
Tob. Prod.	81-4	81-4	81-4
Union Pacific	135-4	135-2	135-4
Utah Copper	64-5	64-3	64-4
U. S. Ind. Alcohol	56-4	56-1	56-2
U. S Rubber	51-4	50-4	51-4
U. S. Steel, com.	97-5	96-3	97-3
Wabash R. R. "A"	59-2	59-1	59-2
Woolworth	227-2	227	227
Willy's Overland	6-7	6-5	6-6
Westinghouse Elec.	56-2	56	56
Allied Chem. & Dye	71-2	70-4	71
Phillips Petroleum	50-4	48-7	50-2
Computing & Tab.	73-7	73-6	73-7
Standard Oil, Indiana	59-3	59	59-3
Sears Roebuck	77-2	76-7	77
Am. Ship & Commerce	14	14	14
Shell Union	17-4	17-1	17-1
General Asphalt	75	71-6	73-4
Kelly Springfield	44-7	44	44-7
Coca Cola	89-4	89	89
Columbia Graphaphone	1-1	1-1	1-1
C. & N. W. Ry.	79	78	79
Fam. Play. Lasky Corp.	78-4	78-4	78-4
Keystone Tire & Rubber	4-7	4-5	4-7
Nat. Enamel	66	65-1	66
Nevada Consolidated	14-1	14	14-1
Pere Marquette	44-3	41-4	44-2
Endicott Johnson	69-4	68-4	69-4
Transcontinental Oil	7-2	7-1	7-1
Invincible Oil	14	14	14
White Motors	82	82	82
Pacific Oil	37-1	36-3	36-5
Pan-American	73-2	74-2	75-2
Posch Car	..	39-6	40
Chandler Motors	63	60-6	61-7
Houston Oil	63	62-4	63-4
Cuban Cane Sugar	14	13	13
Pierce Arrow	11-3	11	11-2
Retail Stores	76-2	76-2	76-2
Stan. Oil of California	53-2	53	53-2
Cosden	48	47	48-7
Vanadium	33	33	33
Stromberg Car	75	75	75
Middle States Oil	9-3	9-1	9-3
Texas Gulf Sulphur	60-7	60-1	60-7
Montgomery Ward	22-7	22-3	22-7
Midvale Steel	27-4	26-7	27-4
Pure Oil	22	19-7	20-4
Mexican Seaboard	18-2	15-6	17-2
Gulf States Steel	84-3	83-4	84-3

NEW YORK COTTON.

(By Burdick Bros., Ltd.)

	Open	High	Low	Last
July	26.70	27.25	26.47	27.15
Oct.	23.80	24.40	23.65	24.28
Dec.	23.50	23.97	23.35	23.89
Jan.	23.18	23.70	23.05	23.62
March	23.13	23.54	23.49	23.49

RAW SUGAR CLOSE.

July, 6.31; Sept., 6.41; Dec., 5.84.

EXCHANGE SUMMARY

New York, June 6.—Foreign exchanges irregular. Quotations in cents.

Great Britain—Demand 462 ½; cables 462 5-8; 60-day bills on banks 460.

France — Demand 6.48; cables 6.48½.

Italy — Demand 4.70; cables 4.70½.

Belgium—Demand 5.60; cables 5.60¼.

Germany — Demand .0013 3-8; cables .0013 5-8.

Holland—Demand 39.19; cables 39.22.

Norway—Demand 16.60.

Sweden—Demand 25.60.

Denmark—Demand 18.24.

Switzerland—Demand 18.03½.

Spain—Demand 15.13.

Greece—Demand 2.72.

Poland—Demand .0018.

Czecho-Slovakia—Demand 2.99.

Argentine—Demand 35.37.

Brazil—Demand 10.30.

Montreal 97 15-16.

Call money easier; high 4¾; low 4½; ruling rate 4½; closing bid 4½; offered at 4¾; last loan 4½; call loans against acceptances 4¼.

Times loans steady; mixed collateral 60-90 days 4¼ @ 5; 4-6 months 5.

Prime commercial paper 5.

Canadian sterling — Buying 4.71; selling 4.74.

TO-DAY'S EXCHANGE

(Burdick Bros., Limited.)

New York sterling, $4.62-6.
Francs, 648.
Lire, 468.
London bar silver, 31 3-4d.

MARKET ADVANCES AFTER HESITATION

(By Burdick Bros., Ltd.)

Chicago, June 6.—The wheat market finally turned strong to-day after being a see-saw affair early. The effect of the recent period of liquidation was apparent today, there being little pressure when shorts tried to cover. Apparently there is some export business being done in our wheat as well as in Canadian, and sales the past two days have been fairly liberal. There is an oversurplus of rain in the southwest; this is causing apprehension and giving rise to complaints of rust in parts of Kansas. World stocks showed a decrease of 6,241,000 for the week. Cables were a little higher, and the foreign political news indicated a more hopeful aspect. The fact that foreigners are more willing to buy wheat is a feature in favor of holders, as much of the recent selling has been based on the prospects for a slow export trade.

Corn trade was active and there was some profit-taking which caused a sharp set-back. Later the rally in wheat was a factor and stimulated good buying and a substantial recovery. Cash sales were 95,000 bushels and prices were firm. There was no pressure from the country, and total sales the past few days have been light also a little larger than has been the case recently. Weather and crop conditions are favorable as a rule.

The undertone in oats was fairly firm with other grains and there was not much pressure. Cash demand was fair, and prices were steady; sales were 45,000 bushels. Receipts have been moderate here and at western points.

	Open	High	Low	Close
Wheat—				
Sept.	109-2	110	108-1	109-7
Dec.	111-4	113	110-2	111-7
July	109-3	110-5	108-1	110-4
Corn—				
Sept.	78-6	79-3	78-2	78-7
July	81-2	82-4	81-2	82-3
Dec.	67	67-6	66-4	67-6
Oats—				
Sept.	38-6	39	38-3	39
Dec.	40	40-4	40	40-3
July	41	42-3	40-7	42-2

Local Stock Quotations

(By F. W. Stevenson)

	Bid	Asked
Athabasca Oil	$	$ .15
Bowena Copper	..	.08
Boundary Bay Oil	.00¾	.00¾
B. C. Perm. Loan	95.00	..
B. C. Fisheries	16.00	..
B. C. Refining Co.	..	.35
B. C. Silver	.70	..
Can. Nat. Fire	50.00	..
Cons. M. & S.	76.00	..
Cork Province	.10	..
Crow's Nest Coal	48.00	52.00
Douglas Channel	..	.04½
Empire Oil	.01¾	.02¼
Granby	22.00	24.00
Great West Perm.	..	35.00
Hemlock Gold	..	.40
Howe Sound	3.00	3.75
Indian Mines	.40	..
International Coal	.16	.19½
McGillivray	.55	..
Nugget	..	.01¼
Premier Mines	..	3.50
Rambler-Cariboo	.05	.08
Silver Crest	.02½	.03
Silverwabb	..	.47
Spartan Oil	.02¾	.03¼
Snowstorm	.03	..
Standard Lead	.22	.30
Sunloch Mines	..	.28
Surf Inlet	..	.25
Stewart Lands	..	10.00
Trojan Oil	.04	.04½
Utility Oil	.00¼	.00½
Whalen, com.	5.00	..
Do., pref.	..	25.00
Wonderphone	..	.25
Bonds.		
Dominion War Loan 1925	100.25	101.25
Dominion War Loan 1931	101.00	102.00
Dominion War Loan 1937	102.05	103.05
Victory Loan 1923	100.10	101.10
Victory Loan 1924	100.05	101.05
Victory Loan 1927	102.80	103.80
Victory Loan 1932	102.10	103.10
Victory Loan 1933	104.85	105.85
Victory Loan 1934	102.70	103.70
Victory Loan 1937	107.25	108.25

TO-DAY'S TRADING IN WINNIPEG MARKETS

Winnipeg, June 6.—Trading on the wheat market here to-day showed a good undertone with prices ruling higher, July closing 1⅝ above the previous close and October 1⅛ up. On the high for the day July touched 115¼ and October 109⅝. There was fair buying reported throughout the session, but offerings continued light.

Inspections totalled 255 cars, of which 202 were wheat.

	Open	High	Low	Close
Wheat—				
July	114	115¼	112¾	113
Oct.	108¾	109⅝	107½	108⅜
Oats—				
July	48	48⅝	47½	48⅜
Oct.	43½	44	43⅜	43⅞
Barley—				
July	53⅝	54½	53⅝	54¼
Oct.	52¼	52⅝	52¼	52⅝
Flax—				
July	232	232½	230	230⅝
Oct.	205½	208½	206¼	206½
Rye—				
July	68½	70⅞	68½	70⅝
Oct.	69⅝	70½	69⅝	70½

Cash prices: Wheat—1 Nor., 114⅝; 2 Nor., 113⅝; 3 Nor., 110; No. 4, 106; No. 5, 101½; No. 6, 95½; feed, 90; track, 114½.

Oats—2 C. W., 48⅝; 3 C. W. and extra 1-feed, 46⅝; 1 feed, 45⅝; 2 feed, 43⅝; rejected, 41⅝; track, 48⅝.

Barley—3 C. W., 53⅝; 4 C. W., 49; rejected and feed, 45⅝; track, 53⅝.

Flax—1 N. W. C., 232; 2 C. W., 228; 3 C. W. and rejected, 208; track, 232.

Rye—2 C. W., 69⅝.

SUGAR

New York, June 6.—Raw sugar, centrifugal, 5.93; refined granulated, 9.75 to 9.90.

GREAT GRAIN CROP ON THE PRAIRIES NOW PREDICTED

Calgary, June 6.—"Crop prospects are beyond anything we have had since I have been in this country," remarked Charles Murphy, general manager of the Western lines of the Canadian Pacific Railway, who passed through this city yesterday afternoon on his way to the Crow's Nest Pass.

"All I talk to say they have never seen anything like it."

Asked if it was too early yet to attempt to say what the possible yield might be in Alberta this year, Mr. Murphy said the conditions generally were so far in advance of those of 1915, when there was a big crop, that one would be almost afraid to make an estimate.

"Some of the local grain men say there will in all probability be a 100,000,000-bushel crop of wheat," remarked a newspaperman. "Would that figure appear a fairly conservative estimate?"

"On the basis of the last season's crop I should think there might be every reason to expect such a yield," said Mr. Murphy.

Replying to another question, the general manager said that as the result of the present conditions business generally would soon be on the "jump." Undoubtedly the excellent prospects would in themselves create business.

Wholesale Market

Dairy Produce	
Cheese—	
Ontario solids, Sept. make	.31
Ontario solids	.34
Ontario twins	.22
Alberta solids	.27
Alberta Stiltons	.22½
Alberta twins	.24½
Alberta triplets	.24½
B.C. Cream Cheese, 12s, box	1.36
B.C. Cream Chees, 24s	.36
B.C. Cream Cheese, 5 and 10-lb. bricks	.34
McLaren's Cream, 5-lb bricks per lb	.34
McLaren's cheese, small, doz.	.90
McLaren's cheese, med., doz.	1.40
Kraft, Can., 5-lb bricks	.36
Kraft, Swiss, 5-lb bricks	.60
Royal Crown Loaf, 5s	.85
Eggs—	
B. C. new laid, grade 1	.28
Butter—	
Comox	.44
Salt Spring Island	.42
Cowichan Creamery	.44
V. I. M. P. A.	.44
Hollybrook bricks	.40
Hollybrook cartons	.41
Buttercup prints	.40
Clover Valley	.39
Oleomargarine	.32½
Fish	
Haddies, 15-lb box, lb	.12
Kippers, 10-lb box, lb	.11
Codfish Tablets, 20 1s, lb	.16@ .18
Smoked sablefish fillets	.19
Meats	
No. 1 steers, per lb.	.12@ .13
No. 1 cows, per lb.	.12
Lard, according to size of package	.17½@ .22½
Local lamb, per lb	.23@ .33
Local mutton, per lb.	.22
Firm grain-fed pork, lb	.16@ .18
Veal	.17@ .20
Vegetables	
Onions—	
California, red	5.00
Potatoes—According to grade and quality—	
Ashcroft Gems	34.00@35.00
Asparagus, Walla Walla	3.50
Asparagus, local, bdl.	.20
Rhubarb, local	.02½@ .03½
Cucumbers—	
Special, doz.	2.75
No. 1, doz.	2.50
No. 2, doz.	2.00
Lettuce—	
Head, crt.	4.50
Carrots, per lb	.01½
Beets, per lb.	.02½@ .03½
Turnips, per lb.	.03 .04
Parsnips, per lb.	.02½@ .03½
Cabbage, new, Winningstadt	0.75@ 2.97
Tomatoes (hothouse), 7s, crt.	7.50
Tomatoes (hothouse), 2s, crt.	6.75
Sweet Potatoes—	
50 lb. hampers	5.25
Less, per lb.	.12
Fruit	
Strawberries, Washington	5.00@ 5.50
Cherries, Calif.	.33
Apricots, Calif., lugs	3.50
Gooseberries, crts.	2.50
Gooseberries, bulk	.12½
Watermelons	Due
Pineapples, doz.	3.50@ 5.25
Grapes, Australian, per lb.	.60
Bananas—	
Per lb.	.11
Per basket	.50
Cranberries, Cape Cod, half-barrels, boxes	9.00
Apples, Okanagan, according to grade and quality—	
Yellow Newton	2.00@ 3.00
Winesaps, No. 1	2.75@ 3.75
Oranges—Valencias—	
Gold Elephant, all sizes	6.00
Sunkist, all sizes	5.75
Choice, all sizes	5.25
Lemons, per case	7.50@ 8.00
Grapefruit—California—	
Sunkist	6.00
Choice	5.50
Raisins—	
Sunmaid, clusters, 20 1s	4.15
Imported Malagas, 20s	6.75@ 9.00
Nuts—	
Almonds	.17@ .19
Brazils	.21@ .22
Pinenuts	.28@ .29
Walnuts, No. 1 California	.33@ .34
Walnuts, No. 2 California	.28@ .29
Chestnuts	.25@ .27
Dates—	
Sair, bulk, lb	.06
Sair, bulk, new, lb	.07
Hallowi, bulk, lb	.07
Hallowi, bulk, new, lb	.08
Dromedary, 36 10-oz.	7.00
Camel, 36 10-oz.	2.85
Turban, 60 12-oz., per case	7.20
Turban, per dozen	1.50
Figs—	
California, layers, 10s	2.00
Sunmaid, clusters 12 2s	6.65

SILVER.

New York, July 7.—Foreign bar silver, 65½. Mexican dollars, 50.

London, June 6.—Bar silver, 31⅝d. per ounce. Money, 1½ per cent. Discount rates: Short bills, 1 15-16 per cent.; three months' bills, 2 per cent.

ANOTHER FLIGHT BY GLIDER PLANE

(Continued from page 1.)

Barbot expects to demonstrate his glider to Government aeronautical experts at Bolling Field, Washington.

Pint of Oil.

Barbot and mechanics at Roosevelt Field were out early to-day tuning up his tiny motor, filling the miniature gas tank and radiator, and adding a pint of oil to the lubricating system.

The Frenchman's contrivance has only one plane, a broad, curving surface forty-two feet from tip to tip, blunt forward and tapering aft. The motor is variously rated at seven and fifteen-horsepower, and is about the size of the power plant in a motorcycle. The propeller is in proportion. Barbot depends chiefly upon upward air currents and breezes in flight, however, then cuts it off and glides, using the wind to lift him and propel him by manipulating the deflecting ailerons.

NORTHWEST MOOSE NOW ARRIVING

(Continued from page 1.)

titions have been arranged, with the winners bringing great honor to their lodges.

To encourage their brethren in the competitions is frankly given as the reason why many of the delegations attending are so strong. For instance, the Portland Moose have a 32-piece band, a drill team of twenty men, twenty delegates to the Moose Convention, a drill team of eighteen members of the Women's Moosehart Legion, and to complete the party which will arrive in strength tomorrow, over fifty loyal members of the Portland Lodge have put aside business and come along with their families to cheer their brethren and enjoy the fun. It is from the general existence in all Moosedom of this spirit of loyalty that the invaders will draw the strength which they will muster in Victoria during the coming three days.

See to-morrow's (Thursday's) Times for special features regarding the Loyal Order of Moose, the members of which are meeting here in convention on Thursday, Friday and Saturday of this week.

There are more than 250 motor bus lines in operation in New York City.

QUEBEC CLERGY TRYING TO STOP EXODUS TO STATES

60,000 Persons Have Left Canadian Homes in 12 Months

Montreal, Que., June 6.—Emigration from the Province of Quebec into the New England States has reached such alarming proportions that Archbishop Gauthier, administrator of Montreal diocese, has issued a call to his clergy to curb it.

For weeks the United States Immigration Office has been besieged by thousands of Quebec farmers and artisans intent upon taking advantage of advertised high wages in the south and the railway stations bear daily evidence that they are acceptable to the United States officers.

Unofficial estimates allege that upwards of 60,000 people have gone south within twelve months, the bulk of them this Spring. The estimates appear conservative, for Archbishop Gauthier says that official records of only twelve parishes show an exodus of 1,928 families, or 14,260 individuals within the twelve months. There are fourteen parishes on Montreal Island alone. The figures quoted are up to April 9, since which time the efflux has attained wider proportions.

The Government Colonization Bureau has been investigating the situation carefully and it is announced that many who have gone have been disappointed and that this Fall will see a big movement back to farms which have been deserted in the province. In the majority of cases, it is said, emigrants sold their live stock and rolling stock, but did not wait to dispose of farms before going.

The Archbishop, in directing the attention of the clergy to the situation, says:

"And when we consider the surveillance exercised by the United States on their immigration, it is evident that it is our solid and robust men that we are losing, and our skilled artisans." The circular continues:

"We cannot lose interest in this question, which at all times has preoccupied the Canadian episcopate. The crisis we are traversing requires a fresh effort."

COURT MENACED BY LOADED PISTOL

(Continued from page 1.)

Harvey, of the Royal Canadian Mounted Police, told of frisking McKerr on the launch and finding the weapon in the right hand pocket of his mackinaw coat.

For the defence, R. C. Lowe submitted that McKerr did not know the Canadian regulations and that he had meant no wrong in carrying the gun. Further, said counsel, no proof of nationality had been given.

For the Crown, H. A. Maclean, K. C., contended that the case was one where an example should be made. The practice of carrying firearms led to dangerous situations. The law provided for a fine of $100 or three months' imprisonment or both, with the confiscation of the weapon. In this case he would urge imprisonment as an example.

Comment of Bench.

"It cannot be too strongly emphasized that in this country it is unlawful to carry firearms without a permit, and it is unlawful for any alien to be in possession of a weapon," said Magistrate Jay in giving judgment. "The practice of carrying firearms is too prevalent and it leads to serious matters. I think it is necessary that an example should be made in this case. The accused will be sentenced to two months' imprisonment and the pistol confiscated."

Mr. Lowe protested that the events of the raid on alleged rum-runners had been introduced into the evidence, though there was no evidence to connect the accused with illegal practices in that regard; but the judgment remained and McKerr was led away to commence his term.

W. D. Carter, K. C., Deputy Attorney-General, was present at the trial on behalf of the Attorney-General's Department.

DEMONSTRATION AGAINST FRENCH IN SAARBRUCKEN

Strasbourg, June 6.—An anti-French demonstration of large proportions occurred in Saarbrucken, Rhenish Prussia, last Sunday, during the laying of a cornerstone for a new church.

The Bishop of Trier and two German bishops officiated, and later reviewed a procession of some 70,000 persons carrying banners and headed by bands of music.

Later the crowds gathered in all available halls of the town and adopted resolutions rejecting a proposal to establish a Saar diocese with a Saar bishop and insisting on remaining under German ecclesiastical jurisdiction. The meetings expressed unshakable fidelity to Germany and to the local German religious creed.

The resolutions advocated withdrawal of German children from French schools.

FORTY-FIVE SPANISH SOLDIERS KILLED IN MOROCCO

Madrid, June 6.—The Spanish losses in the recent military operations near Tizziazza, Morocco, were forty-five killed and 210 wounded, according to an official statement issued to-day.

JASPER PARK TO BE SCENE OF PRESS CONVENTION

Edmonton, June 6. — Thirty-five members of the Alberta and British Columbia Press Associations are in Edmonton to-day and will leave this evening for Jasper Park, where a joint convention will be held on Thursday and Friday. The majority of the British Columbia members have gone direct to Jasper.

PAPYRUS WON THE DERBY TO-DAY

(Continued from page 1.)

ternational complications and income taxes. And for every man, woman and child who had a place in the great ampitheatre of hills surrounding the track when the eighteen thoroughbreds went to the barrier, there were probably a score who, though not present, had even as lively an interest in the result. These were the countless thousands in whose pockets nestled a well-thumbed sweepstake ticket, that coveted card which annually admits some one within the gates of financial independence.

Crowds Well Handled.

The rush to the scene of

DAVID SPENCER, LIMITED

Store Hours: 9 a.m. to 6 p.m.; Wednesday, 1 p.m.; Saturday, 6 p.m. Exchange to All Departments 7980.

Superior Values | **Best Qualities**

A New Selection of English
Knitted Wool Suits
At $25.00 and $35.00

Suits of plain or brushed wool made in Balkan or straight lines. They have the fashionable Tuxedo collar and tie belts that add to their general smart appearance. Some are in plain shades, others in two-tone effects with contrasting stripes on coat, skirt and sleeves. The predominating shades are grey, green, fawn, sand, Saxe, copper, brown, pale blue and white. These are in great demand now and are remarkable value at **$25.00** and **$35.00**

—Mantles, First Floor

Women's Warm Weather Footwear
— BIG VALUES —

Women's fine quality Canvas Strap Pumps, with leather soles and heels; low or medium heels. These fasten with buckle or button. Sizes 2½ to 8, at **$2.95**

Women's White Canvas Strap Pumps, with rubber soles and heels. Special at **$1.95**

Women's Canvas Oxfords, with leather soles and heels; brown or white canvas with rubber heels. At, a pair **$2.95**

Smart White Canvas Pumps, with black patent leather trimming, leather soles and covered heels. Special at **$3.45**

Women's White Buck Pumps, with leather soles and heels. Strap Pumps with low or high heels. Big value at, a pair **$7.00**

Children's Sandals, of brown or white canvas, with rubber soles. At, a pair, **$1.10** and **$1.00**

—Women's Shoes, First Floor

Children's Cotton Princess Slips and Gowns
At $1.00

White Cotton Princess Slips, trimmed with embroidery and lace. They are neatly made and are suitable for the ages of 2 to 14 years. Special at, each, **$1.00**

Children's White Cotton Slipover Gowns, made with V neck and short sleeves, and trimmed with embroidery. In shades of pink or blue. Special at **$1.00**

—Children's, First Floor

A Large Assortment of SPORT HATS
For the Holidays

Smart style Soft Crush Hats, with stitched brims in white, French grey, tan, orchid, bluebell, etc. At, each, **$1.50**

Felt Cloth and Wool Embroidered Hats in tan, white, orange and jade **$3.95**

Other Smart Sports Hats in fine tagel straw, (Gage) all silk embroidered in all best colorings. Big values at **$5.00** to **$12.00**

Smart Sailor and Ready-to-Wear Hats, at **$2.75**

Children's Hats, in most popular shades; white and colors. From **85¢** to **$5.00**

A Special Offering of Beautiful Trimmed Hats, in leghorn, timbo and crinoline straws black and color. Special, at **$7.95**

Trimmed and Ready-to-Wear Hats, in mohair, Milan, tagel and Manilla braids. Special, at **$5.00**

—Millinery, First Floor

Children's Dresses
— OF —
Ginghams and Chambrays
Special $2.95 each

Dresses, with gingham top and plain chambray skirt to match. These are finished with turn-down collar and belt. Special, at **$2.95**

Dresses with white pique top and colored gingham skirt. They have turn-down collars and belt. The shades are pink, blue and tan, yellow and mauve. Sizes for 8 to 14 years, at **$2.95**

Dresses of large check ginghams, with pink collars, pockets and embroidery, and finished with belt. The shades prominent are pink, blue, green and mauve. Sizes for 8 to 14 years, at **$2.95**

Gingham Dresses, trimmed with chambray and medallions, on skirt, and finished with belt to bow at back. The colors shown are mauve, pink, blue and green. Sizes for 8 to 14 years, at **$2.95**

Dresses with white voile top and gingham skirt. The dress is trimmed with three rows of inch wide gingham, and finished with narrow belt. Colors of pink, blue, mauve and brown. Sizes for the ages of 8 to 14 years, at **$2.95**

—Children's, First Floor

ALL SILK FRENCH VEILS
At Low Prices

Individual Veils in an assortment of weaves and styles, fine and medium mesh with dainty silk scroll border; colors black, brown, navy and sand, each ..... **75¢**

All-Silk Veils, in square or flowing styles, in a handsome silk scroll effect; also popular Shetland weave. These veils are of excellent quality and well worth double the price quoted, at each ..... **98¢**

Veilings of French manufacture, in black, brown and navy, in plain and fancy weaves, with lace effect or silk scroll border. Special values at, a yard, **20¢** and ..... **25¢**

—Veils, Main Floor

Tennis and Boating SWEATERS
At $4.95

Pullover and Tuxedo Sweaters, of fine wool and jersey cloth and are suitable for tennis or boating. The shades presented are lemon, jade, black, white, also mauve and tan, white and mauve, turquoise and fawn, fawn and mauve and in plain shades of rose, cardinal, Oriental and flame. Big value at **$4.95**

—Sweaters, First Floor

Hand Knitting Week
Specials for Thursday

Monarch Silver Twist and Alpaca, shown in shades of lavender, camel, cherry, mist grey, turquoise, black, lemon, emerald, jade rose, pink, navy, tobacco brown, henna and white. Special 1-oz. ball, **2** for ..... **51¢**

—Wools, First Floor

A Choice Selection of ENGLISH JUMPERS
From $4.50 to $21.00

A Very Choice Selection of English Jumpers shown in several beautiful styles. There are round, square or V necks, and long or short sleeves. Some are made of fancy weave tricolette and heavily trimmed with crochet, others hand knit or all crochet. These are shown in many popular shades and the values are excellent at **$4.50** to **$21.00**

—Blouses, First Floor

Big Values in the Women's and Children's KNIT UNDERWEAR

Children's Nazareth Waists, of fine knit cotton, with lots of buttons for suspenders. These are suitable for the ages of 2 to 12 years, at ..... **65¢**

Children's Vests, with short or no sleeves, bias tape top, fancy beading; also Zimmerknit. Best wearing underwear for Summer. Sizes for 2 to 12 years, at **35¢** and ..... **50¢**

Women's Zimmerknit Bloomers, with elastic at waist and knee and double gusset; flesh and white and sky. A well known brand and big value at ..... **75¢**

Women's Summer Weight Vests, with low neck, short and no sleeves; also opera top, bias tape, fancy yokes and beadings. Various styles to select from. Sizes 36 to 44, at, **35¢** and ..... **50¢**

—First Floor

New Dress BUCKLES and CLASPS
At 50c to $1.95 each

Buckles and Clasps for the new style suits and dresses. These are shown in metal, jet, enamel and "King Tut" styles. Very neat and good values at each **50¢** to **$1.95**

—Trimmings, Main Floor

Fine Silk Lingerie
Most Attractive Values

Habutai Silk Envelope Chemise, neatly trimmed with hemstitching and shown in white and flesh. Selling at **$2.50**

Chemises and Envelopes of Silk and Satin, in white, flesh, orchid and blue, made in several styles and neatly lace trimmed. Values to $6.75 for **$3.50**

Camisoles of Silk and Satin, with lace tops and ribbon straps. Values to $2.50 for **$1.25**

Gowns of Habutai Silk, white and flesh. Values to $7.50 for **$4.90**

Gowns of Satin, white and flesh, orchid and sky. They are neatly lace trimmed and range in value to $10.75. Special at **$6.95**

—Whitewear, First Floor

Girls' Middies and Skirts
At Special Prices

Girls' White Middies, with detachable navy sailor collar and trimmed with three rows of braid; for the ages of 8 to 14 years, at .. **$1.50**

Girls' White Jean Skirts, with bodice attached and pleated from waist; for the ages of 8 to 14 years. Values to $1.75 for **$1.25**

Pleated Skirts, for the ages of 2, 3 and 4 years, with bodice attached. Special value at .. **50¢**

—Children's, First Floor

KIMONA CREPES
At a Yard
— 49c. —

These Crepes, bought at a great discount, are ideal for Kimonas, draperies and cushion covers. They are shown in handsome floral designs and beautiful colorings; 29 inch, and big value at, yard **49¢**

—Wash Goods, Main Floor

Women's Hand-Made Underwear
At Special Prices

Nightgowns of fine white Nainsook, hand-made and hand-embroidered—

Regular $5.75 values for **$3.90**
Regular $6.75 values for **$4.90**
Regular $7.50 values for **$5.75**

Envelope Chemise—

Regular $4.50 values for **$2.75**
Regular $5.75 values for **$3.50**
Regular $7.50 values for **$4.90**

—Whitewear, First Floor

Women's Pyjamas
At $1.95, $2.95 and $3.50

Pyjamas of good grade mercerized cotton, in two-piece styles in slipover effect; and others in button front two-piece style, trimmed with hemstitching. Big value at, a suit **$1.95**

Pyjamas of fine mercerized mull, hand embroidered, in colors; dainty garments in two-piece styles. On sale at **$2.95**

Pyjamas, made of fancy crepe, in floral effects; others in "Krinkle" crepe, in stripe effect. These are trimmed with satin ribbon and are big values at **$3.50**

—Whitewear, First Floor

Imported Fancy Voiles
Big Value at, a Yard, $1.25

A Special Purchase of Imported Novelty Voiles bought at a great discount and offered to you at a low price. They are in beautiful colorings and designs in subdued Egyptian styles and will make up into handsome dresses. The best grade round thread voiles; 38-inch and big value at a yard **$1.25**

—Wash Goods, Main Floor

HIGH GRADE RATINES—Big Values

A New Shipment of English and French Ratines; excellent qualities, in choice shades of old rose, tan, white, orange, saxe, blue, sky, reseda and mauve; 36 inch. Big value at, a yard ..... **95¢**

Fadeless French Ratines, in Parisian shades of mauve, saxe, orange, maize, tan, old rose, reseda, white and serpent green; 36 inches wide, at, a yard **$1.35**

Novelty Silk Plaid Self Color Ratines, a very smart effect silk plaid on plain ratine; all white, all orange, all biscuit, all maize, and all green. 36 inch, and big value at, a yard **$2.50**

Double Quality English Ratine, in shades of pink, sky, saxe blue, maize, helio, white and biscuit. 36 inches wide, and big value at, a yard **$1.50**

Stripe and Plaid Ratines, including the famous fadeless French fancy ratines. New designs just arrived. These are suitable for sports skirts and are fast color; 36 inches wide at, a yard, **$2.50, $1.95, $1.75, $1.50** and **$1.35**

—Wash Goods, Main Floor

Children's Overalls at $1.00 to $3.75

Overalls, in every style and color for every need. Suitable for beach or camp wear. Supplied in knee or ankle length, with or without sleeves. For the ages of 2 to 14 years. Priced according to size, style and material at **$1.00** to **$3.75**

—Children's, First Floor

DAVID SPENCER, LIMITED

Superior Values

DAVID SPENCER, LIMITED

Store Hours: 9 a.m. to 6 p.m.; Wednesday, 1 p.m.; Saturday, 6 p.m.

Best Qualities

Men's Suits

Two Big Values, at

$15.00 and $25.00

At these two prices you are offered values that are unusual. The qualities are good, the styles new.

Men's Wool Tweed or Irish Blue Serge Suits, made in fashionable conservative models, well tailored and very dressy in appearance. The materials are a guarantee that each suit will retain its shapeliness after months of wear; sizes 36 to 44. Big value at **$15.00**

Men's Suits, in smart styles and the newest sports models. They are made from the best of English and Canadian all-wool tweeds, with the new sports pleated back, patch and pleated pockets. They are shown in popular shades, including Donegals, herringbones, new greys, light stripe and fancy checks. The correct clothes for Summer wear at **$25.00**

—Men's Clothing, Main Floor

First Long Suits For Young Men $16.50

For the young man who is getting his first long suit we offer a most attractive value at the price quoted. The suits are made of excellent grade tweeds, in light and dark shades, Donegals and light stripes; plain belter and pleated back models, very smart and decidedly fashionable; sizes 32 to 36. Big value at **$16.50**

—Men's Clothing, Main Floor

Merchants' Lunch—50c

Lunch Served from 11.30 till 2 p.m.
Afternoon Tea Service 3 till 5.30 p.m.
Orchestra
Direct Elevator Service

—Third Floor

Boys' Light Tweed Suits

$7.95, $10.00 and $12.50

These neat Suits are made in the newest models from excellent quality tweeds and in the newest Summer shades, including Donegals, greens, light greys, herringbones and stripes. A large selection to choose from, and big values at **$7.95 $10.00** and **$12.50**

—Boys' Clothing, Main Floor

SPONGE BAGS

At Attractive Prices

English-Made Durable Waterproof Bags in assorted attractive shades. The finest range of values ever shown, in all sizes, **45¢, 55¢, 65¢** and ..... **75¢**

—Toilet Articles

DRESSING COMBS

NEW STOCK AT LOWER PRICES

Hair Combs specially chosen for durability and quality, coarse and fine or all coarse teeth. Gent's combs and pocket combs in cases. A fine range to choose from at lower prices than before.

PROPHYLACTIC HAIR BRUSHES

These Hair Brushes are specially made for penetrating quality, cleanliness and durability. The prices are reasonable, **$1.00, $1.50, $1.65** and **$2.25**

Military Prophylactic Hair Brushes from, pair **$2.75**

—Toilet Articles

Fresh Meats— Cash and Carry

Thick Kidney Suet, per lb.	10¢
Lean, Boneless Stewing Beef, 2 lbs. for	25¢
Pork Steaks, per lb.	23¢
Round Steak, per lb., 17¢ and	20¢
Shoulder Steak, per lb.	13¢
Sirloin Steak, per lb.	26¢
Mince Steak, per lb.	13¢
Oxford Sausage, per lb.	13¢
Regular Counter, Delivered.	
Cambridge Sausage, per lb.	23¢
Flank Steaks, per lb.	19¢
Spring Lamb Steaks, per lb.	35¢
Centre Cut Shanks, per lb.	10¢
Fresh Pork Spare Ribs, per lb.	18¢

—Lower Main Floor

Men's Light Weight Underwear

BIG VALUES

Men's "Hatchway" No Button Athletic White Dimity Combinations, without sleeves. Big value at, a suit **$1.75**

Somerset Brand White Dimity Athletic Combinations, without sleeves. Special at, a suit ..... **98¢**

Atlantic Brand White Mesh Combinations, short sleeves and knee length. Special, a suit **$1.50**

Men's Natural Balbriggan Combinations, with long or short sleeves and ankle length. All sizes at, a suit **$1.50**

Men's Mercury Brand White Cotton Elastic Rib Combinations, with long sleeves and ankle length; sizes 38 to 44 only. At, a suit **$1.75**

English Artex Cellular Combinations, athletic style, without sleeves. All sizes at, a suit **$3.50**

Stanfield's Brand Combinations, in elastic rib, short sleeves and knee length or short sleeves and ankle length. An ideal weight for Summer, white only. Special at, a suit **$3.00**

—Men's Furnishings, Main Floor

Men's and Boys' Pants

At Special Prices

Men's Blue Serge Pants of wool twill, neatly made and very stylish. They have belt loops and cuff bottoms and are a correct weight for Summer wear. All sizes at **$4.95**

Boys' Blue Serge Short Pants of a medium weight cloth. They are well lined and will wear well. Sizes 22 to 32. Special, a pair, at **$1.25**

—Main Floor

Special Values in Traveling Rugs

All-Wool Traveling Rugs, full size with fringe in fancy checks, at, each **$5.75**

All-Wool Traveling Rugs, made in England, full size and with fringe ends; shown in fancy checks and plaids, each **$11.50**

Heavy Weight All-Wool Traveling Rugs, large size, with fringed ends and in assorted checks and plaids, each for **$13.50**

—Men's Furnishings, Main Floor

Men's Welted Boots—Big Value at $5.00

A hard boot to get, but we have it—a dependable boot, of smart appearance, with genuine Goodyear welted soles. These are guaranteed to give most satisfactory wear; all sizes **$5.00**

—Men's Shoes, Main Floor

A Sale of China and Crockery

Many Extraordinary Values

Dinner Services in Great Assortment

Johnsons' English Semi-Porcelain Sets, in Bedford, white and gold.

97-Piece Sets, regular $54.90, on sale for **$39.70**

52-Piece Sets, regular $32.70, on sale for **$22.30**

97-Piece Dinner Sets, in English semi-porcelain, Falmouth pattern. Regular $46.15, on sale for **$36.60**

52 Pieces, regular $26.50, for **$20.65**

97-Piece Dinner Set, Johnsons' semi-porcelain, Cyril pattern. Regular $41.00, on sale for **$33.00**

51-Piece Sets, regular $23.15, for **$18.60**

Westwood Gold Band Dinner Ware, Johnson Bros.' English semi-porcelain.
97-Piece Set, regular $46.50, at **$27.90**
52-Piece Set, regular $26.25, for .. **$15.75**

97-Piece Dinner Sets, in china, open stock patterns, four to choose from. Regular $95.00 for **$49.50**

97-Piece Dinner Sets in English semi-porcelain, plain white. Special value, **$12.75**

Johnson Bros.' Semi-Porcelain Dinner Ware in the Blenheim pattern. 97 pieces, regular $45.00, for **$33.10**; 52 pieces, regular $25.60, for **$18.65**

52-Piece China Dinner Services, in floral designs; regular $19.50, on sale for **$12.95**

Johnsons' Open Stock Dinner Ware, in Carlton pattern—
97 Pieces, regular $44.70, for **$32.90**
52 Pieces, regular $25.00, for **$18.60**

Johnsons' Semi-Porcelain Dinner Sets, Carlisle pattern—
97 Pieces, regular $42.50, for **$33.00**
52 Pieces, regular $23.95, for **$18.60**

Open Stock Dinner Ware, Johnsons' English semi-porcelain, Sultana pattern—
96 Pieces, regular $42.20, for **$29.36**
52 Pieces, regular $25.50, for **$17.50**

Open Stock Dinner Ware, in edge line and spray—
97 Pieces, regular $32.65, for **$23.65**
52 Pieces, regular $18.50, for **$13.00**

White and Gold Verge Line Dinner Ware, Johnsons' semi-porcelain—
96-Piece Sets, special **$22.50**
51-Piece Sets, special at **$12.50**

—Crockery, Lower Main Floor

Provision Counter Specials

Spencer's Prime Butter, per lb. ..... **47¢**
3 lbs. **$1.38**

Spencer's Springfield Brand Butter, per lb. ..... **44¢**

Nucoa, a packet ..... **30¢**

Spencer's Standard Picnic Hams, per lb., **18¢** and ..... **19¢**

Spencer's Side Prime Bacon, sliced, per lb. ..... **45¢**

Spencer's Pride Peameal Back Bacon, per lb. ..... **45¢**

Spencer's Standard Hams, whole, lb., **33¢**

Spencer's Own Roast Pork, per lb. .... **50¢**

Spencer's Own Boiled Ham, per lb. .. **50¢**

Jellied Veal, per lb. ..... **45¢**

Pure Nortropic Honey, per lb. ..... **20¢**

Potato Salad, fresh daily, per lb. .... **22¢**

Mild Canadian Cheese, per lb. ..... **27¢**

Old Canadian Stilton, per lb. ..... **34¢**

Imported French Roquefort, per lb. .. **95¢**

—Lower Main Floor

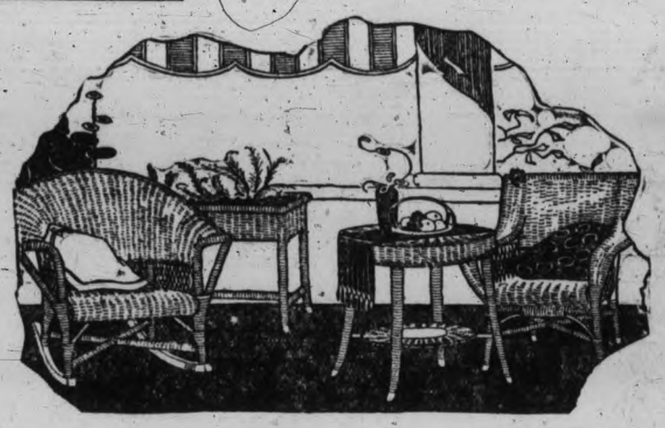

A Special Purchase of Sea Grass Furniture

At Low Prices

From this special purchase of Sea Grass Furniture you are offered many excellent values as follows:

Large Arm Chairs with closely woven backs and seats and strongly braced and with heavy flat arms. Special at **$8.25**

Full-Size Arm Chairs with closely woven seats, back and side arms. Very comfortable chairs at **$7.90**

Arm Chairs with round backs, closely woven seats and well braced. Very neat chair and big value at **$6.75**

Arm Chairs, tub style, with fancy panel and closely woven, round seat. They are strengthened with stout cross braces and are big value at **$6.90**

Tub Style Arm Chairs, of split reed, closely woven, round seats and strongly braced. Special value at **$5.90**

Round Top Tables, with shelf. These are strong tables and are wonderful value at **$7.90**

—Furniture, First Floor

Groceteria Specials

Libby's Asparagus Soup, per tin	5½¢
Del Monte Crushed Pineapple, per tin	25¢
Empress Strawberry Jam, 2-lb. tin	40¢
Reindeer Milk, per tin	18¢
Ocean Blue, per pkt.	4½¢
Brunswick Sardines, in oil, per tin	5¢
Classic Cleanser, per tin	7½¢
Horseshoe Salmon, 1-lb. tin for	39¢

China Cups and Saucers and Teapots

AT SPECIAL PRICES

These are shown in three patterns, including pink band, blue band and three gold lines. Special, 6 for **$1.50**

Scallop, Mottled and Fancy Teapots, 4 and 6 cup sizes. Special at, each ..... **69¢**

Clover Leaf Cups and Saucers, 6 for .... **75¢**

—Crockery, Lower Main

Odd Dinnerware

At Bargain Prices

Plates and Soup Plates, regular to $5.50 a dozen, for, each ..... **19¢**

Platters, 10, 12 and 14 inch. Values to $2.00, each for ..... **69¢**

Platters, 9 and 10 inch. Regular to $1.50 for **35¢**

Scallop Bakers and Bowls. Values to 95c for .. **35¢**

Vegetable Dishes, values to $3.00 for **$1.75**

Cream and Milk Jugs. Values to $1.65 for .. **75¢**
Values to $1.25 for **50¢**
Values to $1.00 for **35¢**

Egg Cups, single. Special 6 for ..... **50¢**

Egg Cups, double. Special 6 for ..... **75¢**

Teapots, special at **$1.95**

Sauce Tureens, special at **$1.00**

Covered Butter Dishes, each ..... **75¢**

Open Butter Dishes, each at ..... **25¢**

Cake Plates, each ... **50¢**

—Lower Main Floor

Cocoa Fibre Rugs

For Sun Room, Veranda or Porch

Genuine Mourzork Cocoa Fibre Rugs, fully reversible, and shown in choice Indian designs. Size 36 x 63 at **$5.90**; 46 in. x 7 ft. 6 in., **$6.95**; 6 ft. x 9 ft., **$16.75**

Heavy Cocoa Fibre Rugs, designed on one side.

18 x 30 in.	95¢	4 ft. 6 x 7 ft. 6	$6.95
27 x 54 in.	$1.95	6 ft. x 9 ft. at	$10.95
36 x 63 in.	$3.75	8 ft. x 10 ft. at	$15.75

—Carpets, Second Floor

In the Book Department

New Reprints at 29c

The Vanishing Point. By Coningsley Dawson.
The Valley of Silent Men. By Curwood.
The Mysterious Rider. By Zane Grey.
The River's End. By Curwood.
The Valley of Fear. By Conan Doyle.
The Seeds of Enchantment. By Frankau.
His Official Fiance. By Bula Ruck.
The End of the Rainbow. By Marian Keith.
Little Miss Melody. By Marian Keith.
The House of Baltazar. By W. J. Locke.

—Books, Lower Main Floor

Gold Seal Congoleum Rugs

Ideal for the Summer Home

Gold Seal Congoleum Rugs, made in Canada for Canadian homes. They are inexpensive and their bright, cheerful colorings harmonize with the Summertime mood. Gold Seal Congoleum Rugs require no fastening to keep them in place. They have a fine, durable surface and are thoroughly sanitary and easily kept clean by an occasional mopping. This means hours less drudgery than when the ordinary woven or pile carpet is used on the floors of your Summer home. Make your holiday a real holiday.

Rugs, 6 ft. x 9 ft. at **$9.75**
Rugs, 7 ft. 6 in. x 9 ft., at **$12.00**
Rugs, 9 ft. x 12 ft. **$19.00**
Rugs, 9 ft. x 9 ft. **$14.00**
Rugs, 9 ft. x 10 ft. 6 in., at **$16.50**

—Linoleum, Second Floor

TELEPHONE YOUR CLASSIFIED ADS. TO 1090 TIMES—WE WILL DO THE REST

MUTT AND JEFF

Yes, Jeff Is Some Hunter

(Copyright 1923. By H. C. Fisher. Trade Mark Reg. in Canada.)

Victoria Daily Times

Advertising Phone No. 1090

RATES FOR CLASSIFIED ADVERTISING.

Situations Vacant, Situations Wanted, To Rent, Articles for Sale, Lost or Found, etc., 1½c per word per insertion. Contract rates on application.

No advertisement for less than 15c. Minimum number of words, 10.

In computing the number of words in an advertisement, estimate groups of three or less figures as one word. Dollar marks and all abbreviations count as one word.

Advertisers who so desire may have replies addressed to a box at The Times office and forwarded to their private address. A charge of 10c is made for this service.

Birth Notices, $1.00 per insertion. Marriage, Card of Thanks and In Memoriam, $1.50 per insertion. Death and Funeral Notices, $1.50 for one insertion, $2.50 for two insertions.

Births, Marriages, Deaths

BORN.

AARONSON—On June 5, 1923, at Mrs. Skelland's Private Maternity Home, 646 Hillside, to Mr. and Mrs. Jacob Aaronson, a daughter. Both doing well.

MORRY—At the Rutherford's Private Maternity Home, 2321 Shakespeare Street, on June 5, to the wife of A. C. Morry, of 2306 Shakespeare Street, a daughter.

DIED.

ELKINGTON—On the 4th of June, there passed away at the family residence, 1042 Princess Ave., Thomas Elkington, aged 54 years, a native of England, and a resident of this city for the past 28 years. He leaves to mourn his loss his widow, one son, Cyril, one daughter, Elsie, and a granddaughter, Pearl.

The remains are reposing at the Thomson Funeral Home, 1625 Quadra Street, until Thursday morning, when they will be conveyed to the family residence, where the funeral will take place on Thursday afternoon at 2.30 o'clock, and 30 minutes later service will be held at Christ Church Cathedral, Burdett Ave., when the Very Rev. Dean C. S. Quainton will conduct the service. The remains will be laid to rest in Ross Bay Cemetery.

CARD OF THANKS.

Mrs. J. M. Hollins and Mrs. E. H. Blackmore, daughters of the late Mrs. A. M. Bowen, wish to express their sincerest thanks for the many kindnesses shown during the Mrs. Bowen's long illness, and also for the beautiful flowers sent in their recent sad bereavement.

FUNERAL DIRECTORS

SANDS FUNERAL CO.
Office and Chapel,
1612 Quadra Street.
Calls promptly attended to day or night.
Phones: Office, 3206; Res., 4025 and 7063.

B. C. FUNERAL CO., LTD.
(Hayward's). Est. 1867.
734 Broughton Street.
Calls Attended to at All Hours.
Moderate Charges. Lady Attendant.
Embalming for Shipment a Specialty.
Phones 2235, 2236, 2237, 1773R.

DURING YOUR HOURS OF BEREAVEMENT
We consider it our business, not by words of condolence, but by acts of thoughtfulness, to be your most comforting friend. We have the facilities, the experience and equipment to care for the most pretentious as well as the simplest of funerals.
THOMSON'S HOME SERVICE
1625 Quadra St. Phone 498

M'CALL BROS.
Licensed Embalmers. Open Day and Night. There is no sympathy so helpful in time of bereavement as that of true friends. There is no one better qualified to express it than a good undertaker.
FUNERAL HOME,
Johnson and Vancouver Sts. Phone 382

MONUMENTAL WORKS

J. MORTIMER & SON—Stone and monumental work. 720 Courtney Street. Phone 3802. 60

STEWART'S MONUMENTAL WORKS, LTD. Office and yard, corner May and Eberts Streets, near Cemetery. Phone 4817. 60

FLORISTS

THE POST SHOP
Phone 1001. Res. Phone 6465L
Member F.T.D.A.
Floral Designs on Short Notice.
Note the Address—613 Fort.

COMING EVENTS

DIGGONISM—"Women should make successful printers—they appreciate the importance of careful make ready and the selling value of the proper touch of color." Diggon's, printers, stationers and engravers, 1216 Government Street. Crepe paper for paper hats 20c a roll, all colors. 8

BUDDY WATCHES, $1.75. If your watch does not give satisfaction, bring it to "The Jewel Box," 1114 Broad Street. Mainsprings $1, cleaning $1; work guaranteed. 8

COMING EVENTS. (Continued)

ESQUIMALT BRANCH of the Ladies' Guild of the Sailors' Club will hold a dance at the Club on Thursday evening, June 7. Admission 50c. 7-8

HAPPY is the man who is well dressed and knows it. Moral: Modern Tailors, Government and Yates Streets. Phone 1885. Clothes make a man, anyway to a woman, in public. 8

MILITARY 500 will be held Wednesday, June 6, at 1230 Government Street. 16 scrip prizes. Admission 25c. 8.30. 36-8

MILITARY 500, Queen Alexandra Review, K. of P. Hall, Thursday evening at 8.45. Admission 25c. Scrip prizes. 36-8

NAVAL DANCE, at New Naval Depot, Admiral's Road, Wednesday, June 6, 8.30 to 11.15. Four-piece orchestra. Refreshments. Everybody welcome. Admission 35c. 36-8

THE Victoria Purple Star Lodge, No. 104, will hold a social dance on Wednesday, 6th of June, at 8.45 p. m. Wade's orchestra. Admission 25c. 36-8

TAXI PHONE 426. Seven-passenger limousine or touring cars for weddings, etc. Special rates for shopping trips. Tourist Auto Livery, Ltd. 8

SITUATIONS VACANT

MAN or woman to distribute well-known line household necessities; tremendous demand; territory arranged; work pleasant; pay liberal even for spare time; experience or capital unnecessary. Bradley Company, Brantford, Ontario. 39-10a

HELP WANTED—FEMALE

EXPERIENCED cook-general, for family of adults; good wages; references required. 1162 McClure Street. Phone 2493. 37-11

SPROTT-SHAW BUSINESS INSTITUTE —Courses: Commercial stenography, clerical, higher accounting, collegiate preparatory, Civil Service. Phone 28 or write for syllabus. Individual instruction. New Weiler Bldg. Join any time. 11

STRAWBERRY PICKERS wanted to register immediately. Picking to begin middle of month, for Keatings and Cordon Head districts. Apply to Women's Branch, Employment Service. 36-11

WANTED—Smart head waitress, for Brentwood Grill, corner of Fort and Government. Apply 205 Woolworth Bldg. 36-11

WANTED—Waitress, at once. Kelway's Cafe, 1111 Douglas Street. 36-11

WANTED—Strawberry pickers, in groups up to 14; good camp and proper care. Phone 2R Keatings, or write T. F. Gold. 38-11

WANTED—Cook-general, four adults in family. Phone 6335R. 36-11

SITUATIONS WANTED—FEMALE

NURSE open for engagement, or will care for patient in her home. Phone 4522Y. tf-15

POULTRY AND LIVESTOCK

FOR SALE—Good Jersey cow. Phone 2830R2. 37-32

FOR SALE—Two heavy horses, good workers, 8 and 9 years old, weight 2,600 lbs. Phone 5602L. 2548 Maple St. 38-32

HORSE for sale, light delivery. Sylvester Feed Co. 37-32

6 DAIRY COWS, good producers. Apply Mrs. Holmes, Craigflower Farm. Phone 1111L2. 311-32

BUSINESS CHANCES

GARAGE for sale, in business centre of Victoria, as going concern; storage pays expenses; steady repair business; gasoline and oil pumps; has service station for two makes of cars; $400 of new stock; full equipment of tools, $650. Apply owner, Box 5223, Times. 14-32

STAGE LINE for sale; good paying proposition. Box 473, Times. 13-32

SALES engineer or business man, with mechanical ability and sales experience, can buy to advantage an established engineering business in Vancouver, B. C., with valuable manufacturer's agencies covering Western Canada. Owners forced to go East by interests there. Large profits on small investment. Absolutely sound proposition with a future limited only by energy and intelligence of owner. Fullest investigation invited. $12,000.00 will handle. Box 501, Times. 38-32

THIRD interest in established heating and ventilating business in Vancouver, B. C. Going concern on sound basis. $5,000 will purchase interest and active partnership. Anyone with general business experience can fill position. Box 501, Times. 38-32

WELL-ESTABLISHED meat department for sale in old established grocery store; satisfactory reasons for leaving; finest location. Apply Box 480, Times. 38-32

LOANS WANTED.

WANTED—Loan of $500 at ten per cent. P. O. Box 242, Victoria. 37-50

EXCHANGE.

WANTED—We have clients who would exchange orchards in the Okanagan for homes in Victoria. Apply to J. M. Robinson & Co., Naramata, B. C. 36-42

WANTED—Grass in exchange for milk wood. Phone 596. F. T. Tapscott. 35-42

BOATS

CYLINDER grinding, motorboat and motorcar repairs, marine work, etc. Armstrong Bros., 134 Kingston Street. 48

FOR SALE—Motor boat, 37 ft. x 8 ft. 6 in., good condition. Phone R. Hairup, Royal Victoria Yacht Club. 37-49

AUTOMOBILES

TWO SALESROOMS
TO CHOOSE FROM
MANY EXCELLENT BARGAINS
ON YOUR OWN TERMS
CARTIER BROS.
724 JOHNSON ST. 814 YATES ST.
NEXT TO DOMINION THEATRE

ADDRESSING and mailing circulars to car owners. We have names and addresses of Victoria and Vancouver Island auto owners. Newton Advertising Agency, Suite 24, Winch Bldg. Phone 1915. dtf-16

BABY GRAND CHEVROLET, 1920 model, in A1 condition, has good tires and spare. This car has been privately owned and taken care of. Owner must sell at once. $500, on terms over 12 months. Box 8, Times. tf-16

FOR THIS WEEK—see five-passenger, lights and starter, $350; Studebaker five-passenger, 1920, $600; Paige, 1916, lights and starter, $250. Dominion Garage, Gordon and Courtney Streets. 16

FOR SALE—Five-passenger Chevrolet, in first-class condition; price reasonable, terms if desired. Phone 5847Y. 38-16

IF YOU DO NOT SEE what you are looking for advertised here, why not advertise your want? Someone amongst the thousands of readers will most likely have just what you are looking for and be glad to sell at a reasonable price. tf-16

PARTS—Huge stock of used automobile parts at 50% or more off. W. Frank Cameron Wrecking Co., 949 View Street. Phone 1585. 16

GETWUNTOO.
EVERY USED CAR GUARANTEED.

1918 FORD TOURING, in good running order, shock absorbers, one man top. A good buy at $300

1921 FORD TOURING, in splendid running order, self-starter, one man top, demountable wheels, spare rim, $450 spare tire and tube. Price.....

1921 FORD DELIVERY, in good mechanical order, self-starter and good body. This is a car that will solve your delivery problems. A snap at .. $375

NATIONAL MOTOR CO., LIMITED.
Home of the Ford in Victoria.
Phone 4900. 831 Yates St.
GETWUNTOO.

AUTO BARGAINS.

Chalmers Touring	$75
Hudson Touring	$100
Maxwell Touring	$200
Dodge Touring, late model	$550
Commerce Truck	$750

PARTS. PARTS. PARTS.
Used parts for all makes of cars in stock. Bosch magnetos, coils, generators, bodies, axles, wheels, cushions, etc. Ask for Mr. Junkie at the Home of a Million Parts.
TIRES—33x4, 34x4, 35x5, 36x4, 36x4½.
PACIFIC GARAGE,
941 View Street. Phone 2326

7-PASSENGER WILLYS KNIGHT	$900
5-PASSENGER McLAUGHLIN	750
5-PASSENGER CADILLAC	500
5-PASSENGER GRAY-DORT	375
7-PASSENGER COLE	270
5-PASSENGER OVERLAND	225
5-PASSENGER FORD	200
5-PASSENGER STUDEBAKER	190
5-PASSENGER McLAUGHLIN	260
¾ TON REPUBLIC SPEED WAGON	650

The above cars are mechanically fit and real buys at the above prices.
McMORRAN'S GARAGE,
727 Johnson Street. Phone 2977
16

1920 McLAUGHLIN MASTER SIX, 7-passenger, in splendid condition mechanically and just repainted. A fine car in every respect ... $1350

OVERLAND, model 90, in fine condition in every way and new top $575

FORD COUPE, equipped with Atwater Kent ignition and in fine condition throughout, just repainted. $500

FORD TOURING, in exceptionally good condition and a very cheap car $375

A Number of Others. All On Easy Terms.
H. A. DAVIE, LTD.,
McLaughlin-Buick Agency,
860 Yates Street. Phone 6300

USED CAR BARGAINS
$1,000—McLAUGHLIN, 7-passenger, new paint and good rubber.
$850—DODGE BROTHERS Touring, late model, in perfect shape.
$800—DODGE BROTHERS Roadster, only run 3,000 miles, slip covers, front and rear bumper, etc.
$650—DODGE BROTHERS Touring. This is a good buy.
A. E. HUMPHRIES MOTORS LIMITED.
Phone 479. Cor. View and Vancouver Sts.

AUTOMOBILES (Continued).

GOOD BUYS.

$625	1922 CHEVROLET "SPECIAL," just like new.
$185	1917 CHEVROLET, in good running order.
$295	CHEVROLET BUG, in fine shape.
$150	FORD TOURING, runs fine.
$185	OVERLAND TOURING, self-starter, etc.
$450	1921 FORD TOURING, in splendid order.

Remember, Our Cars Are GUARANTEED Cars.
We Will Buy Your Car.
MASTERS MOTOR CO., LTD.,
915 Yates St., Cor. of Quadra St. Phone 372

A REAL SNAP.
1920 BABY GRAND CHEVROLET TOURING, WITH SAME GUARANTEE AS NEW CAR. GOOD TIRES WITH SPARE, BUMPER, ALMOST NEW BATTERY AND NEWLY PAINTED FOR $845
JAMESON & WILLIS, LTD.,
740 BROUGHTON ST. PHONE 2246

GOOD USED CARS.
FORD TOURING, self-starter, one man top, shock absorbers, many other extras, 5 good tires. A gift at $350
FORD ROADSTER, just overhauled, 3 new tires. A snap at $300
OVERLAND 4, 1921 model. See this one at $550
DODGE TOURING, in perfect order, 5 good tires, at $575
CHEVROLET TOURING, in the very best of shape, at $425
OVERLAND 90 ROADSTER, just overhauled and repainted, at $550
STUDEBAKER, 1917, 3-passenger Roadster. A real buy at $400
Many Others.
TAIT & McRAE.
Phone 1692. 933 Yates St

MOTORCYCLES AND CYCLES

ATTENTION! BICYCLE SALE—Boy's bicycle $15, Massey double bar $27.50, three-speed Rudge-Whitworth $35, twenty-four inch Perfect like new $22.50, lady's bicycle $15, lady's Rudge-Whitworth $35, almost new Raleigh $45. All our wheels are fully guaranteed. 581 Johnson Street (four doors below Government St.) tf-17

FOR SALE—Indian motorcycle, needs few repairs; snap at $30. Phone 3864L. 14-17

HARLEY-DAVIDSON 22 J. D. motorcycle and sidecar for sale, in A1 order, $420. Apply Cordova Bay P. O. 37-17

1915 3-SPEED INDIAN, $135; Powerplus electric, $225; Powerplus and sidecar, $250. Cameron Motorcycle Co., Yates and Vancouver Streets. Phone 3176. 17

LOST AND FOUND

LOST—Gent's tan boot (left foot). Phone 656. Reward. 37-37

LOST—Light overcoat, between Royal Oak and Observatory. Reward. Box 545, Times. 36-37

LOST—A ten-dollar bill, on Douglas St., Niagara or View. Phone 3875L. $3 reward. 37-37

LOST—Gold wrist watch on black ribbon, snap of boy under crystal. Phone 7117L2. 36-37

LOST—Silver cross, in Spencer's or on street. Reward. 102 Niagara Street. 36-37

LOST—Monday, mink neckpiece, between Lansdowne Road, Uplands and Willows beach. Phone 4260R. Reward. 37-37

LOST—Probably between Horseshoe Cigar Stand and James Bay via Menzies Street, onyx brooch. Reward if returned to U. Marimoto & Co., Government Street. Phone 4742. 36-37

LOST—Sunday, on Observatory Hill, gent's green velour hat. Finder please phone 1370R. 34-37

LOST—Pointer dog, two years old, liver and white, mostly white on body; answers to name of Laddie. Reward to finder. Anyone harboring will be prosecuted. Phone 5662R2. 35-37

LOST—Eyeglass and case. Phone 4141. Reward. 35-37

PERSONAL

CARPENTER, painter, paperhanging, estimates furnished, charges reasonable. McInnes, phone 3503L. 18-35

TIMBER

RYAN, McINTOSH TIMBER COMPANY LIMITED
TIMBER CRUISERS, VALUATORS AND CONSULTING ENGINEERS
Timber for Sale in Large and Small Tracts—Crown Grant or License—in Any Part of the Province
702 Belmont House, Victoria 41

TO-DAY'S BLUNDER

CORRECTED.

(See Illustration on Page 4)

One man is teeing a ball while another player is making a drive. This may disturb the driver, and is against the ethics of the game.

FOR SALE—MISCELLANEOUS

AUTO-TENTS—See one set up in our factory. We make awnings. Victoria Tent Factory, 618 Pandora Avenue. Phone 1191. tf-18

A SNAP—Wee McGregor drag saw, nearly new, must be sold. Phone 4437. 37-18

AN 88-note player-piano, with music, same as new, $375, terms monthly. 1517 Quadra. 34-18

A BIG range sale now on at the B. C. Hardware, 717 Fort Street. 18

BABY buggies, English style, new, all colors; cheapest in city. Terms if desired. Phone 5855L. 325-18

CAMP STOVES, second-hand, all sorts, cheap. Eastern Stove Co., 848 Fort. 37-18

FOR SALE—Field glasses, strong lens. Phone 6672R. 38-18

FOR SALE—Baby buggy, wicker, almost new; mahogany parlor suite. Phone 5287Y. 37-18

FOR SALE—Nordheimer piano, $230; also 20 yds. linoleum, as new. Phone 2928L. 311-18

FOR SALE—Cocker spaniel (female), well bred; also lady's second-hand bicycle. Apply Geo. Cook, 529 Nelson Street, Esquimalt. 36-18

FOR SALE—English baby carriage, in good condition. 344 Beckley Ave. 38-18

FOR SALE—Enterprise high-oven range, like new. 6839L. 32-18

FOR SALE—Gerhard Heintzman player-piano, cheap. 1309 Pembroke. 38-18

FOR SALE—A baby buggy, cheap, in good condition. Phone 1698R. 37-18

FOR SALE—Small handcart, $5.00. 1131 Johnson. 36-18

FOR SALE—Brass bed, large child's cot, other furniture. 1423 Walnut Street. 37-18

FOR SALE—Oak dresser, $25; buffet, $20; range, $15; beds, chairs, etc. Phone 6882R. 2955 Cedar Hill Road. 37-18

FOR SALE—Furniture of three-room house, gent's wheel; house to rent. Phone 2884L. 36-18

FIVE-PASSENGER Studebaker car, two drop-head sewing machines, cheap for quick sale. Phone 5145R1. 35-18

FOR SALE—Furnishing of five-roomed house. 414 Edward Street. Phone 6905R. 36-18

GERHARD HEINTZMAN cabinet grand piano, as new, part on time. 5323Y1. 325-18

HOUSEHOLD furniture for sale, 2 mahogany inlaid tables, oak table, 2 beds, complete, a cook stove, etc. 2615 Blanshard Street. Phone 5558Y. No dealers. 36-18

IF YOU DO NOT SEE what you are looking for advertised here, why not advertise your want? Someone amongst the thousands of readers will most likely have just what you are looking for and be glad to sell at a reasonable price. tf-18

LOGGERS', cruisers' and sportsmen's outfits, clothing, tents, pack sacks, blankets, etc. F. Jeune & Bro., Ltd., 570 Johnson Street. 18

MALLEABLE AND STEEL RANGES, $2.00 per week. Phone 4689. 1615 Douglas Street. 18

NORDHEIMER piano, almost new; will be sold very cheap. 1719 Oak Bay Avenue. 34-18

RELIABLE mailing lists of Victoria and Vancouver Island homes, business men, auto owners, etc.; also complete lists of professional men, retailers, wholesalers and manufacturers throughout Canada. Postage refunded on undelivered mail matter. Newton Advertising Agency (established 1908), Suite 24, Winch Bldg. Phone 1915. dtf-18

GENTLEMEN'S DISCARDED CLOTHING BOUGHT
Best Prices Paid. We Call.
SHAW & CO., 755 Fort St.
Phone 401.

SILVER QUEEN 6-hole range, coils as new; snap, $38.50. Jack's Stove Store. 18

THE Moore-Whittington Lumber Co., Ltd. —Doors, windows, lumber, etc. City or country orders receive careful attention. 14

WE don't want your custom for one day, we want it for all times, hence our treatment to furniture buyers. Fred Smith & Co., 1403 Broad Street. 18

WANTED—To purchase, or for sale on commission, antique furniture, silver, china, etc. Phone 515. Mrs. Woollatt, 1036 St. Charles Street. 18

3 PLATE GLASS showcases, almost new, two 6 ft. and one 5 ft.; 2 bevelled mirrors, 5 ft. x 9 ft.; 1 Round gas heater. Jewell gas range. Phone 999. 35-18

WANTED—MISCELLANEOUS

WANTED—Old bicycles and parts, in any condition. Victory Wreckage Cycle Works, Phone 735, 581 Johnson Street. Will call at any address. tf-19

6 FT. counter showcase. The Jewel Box, 1114 Broad Street. 37-19

IF YOU DO NOT SEE what you are looking for advertised here, why not advertise your want? Someone amongst the thousands of readers will most likely have just what you are looking for and be glad to sell at a reasonable price. tf-19

UNFURNISHED HOUSES

FOR RENT—Comfortable, eight-room house, 1330 Milton Street, Fairfield, furnace, etc., $30; also seven-room house, close in, adjoining Christian Science Church, Rudlin Street, rent $25. Phone 2997 or 5901. 34-24

FOR RENT, or sale, or lease, 4-room bungalow, Gorge district; immediate possession; rent $16. Phone 5198R. 14-29a

SIX-ROOMED, modern house, good condition, garage, close in. Phone 3532L. 31-24

UNFURNISHED HOUSES (Continued)

TO LET—Six-roomed cottage, 885 Toronto Street. Phone 7504L. 31-24

TO RENT—Seven-roomed house, in Fairfield district, on Leonard Street, newly painted and decorated. Phone 3949R. 312-24

TO RENT—Four-roomed cottage. Apply 897 Old Esquimalt Road. Mrs. Bayley. 314-24

FURNISHED HOUSES

NICELY furnished house, close in, four or six rooms, gas, garage. 2769X. 38-22

TO LET—Well-furnished house, 1310 Dallas Road. Phone 4958R. 34-22

FURNISHED ROOMS

FURNISHED ROOMS, board if desired. Phone 6967L. 37-21

FRONT BEDROOM, suitable for two, with phone, $2.50 per week. 1131 Johnson Street. 36-21

HOTEL DALLAS—Clean, comfortable rooms; good cooking; facing sea, 5 minutes from centre by car; garage in connection. 323-21

MOOSE—Comfortable, furnished bedrooms, for couples or otherwise, right in town. 810 Courtney. Phone 5362L. 37-21

WESTHOLME HOTEL—In addition to our transient business, we have a few comfortable rooms, hot and cold water, telephone and elevator service. Very reasonable rates to permanent guests. 21

HOUSEKEEPING ROOMS

DELHI HOTEL ROOMS—Housekeeping and bedrooms. 617 Yates Street. 31

FURNISHED SUITES

A SMALL SUITE, sitting room and bedroom, with use of kitchen or partial board. Apply afternoon, 30-9 Pandora Avenue. 36-20

A WELL-FURNISHED, 3-room suite to rent, close in. Apply afternoons and evenings, 802 Blanshard Street. 35-20

FOR RENT—4-roomed apartment, furnished, with back veranda, hot and cold water, phone, piano and everything found except blankets and linen; rent $22 a month for three months. Apply Box 5295, Times. 38-20

HUMBOLDT APARTMENTS—2 and 3-roomed suites to rent. Phone 1629. tf-20

MODERN, furnished suites for tourists, good parking for cars. Field Apts. Phone 1355O. tf-20

OLYMPIC APARTMENTS, 1120 May; furnished flat. Phone 4238O for appointment. tf-20

UNFURNISHED SUITES.

TO RENT—Four-room flat, with bathroom, at terminus of car line, Fort Bay. Phone 4184R. 38-23

ROOM AND BOARD

FIRST-CLASS room and board, near sea, car, and golf links, large grounds, home cooking; reasonable. Phone 4945L. 312-20

FURNISHED ROOMS, board if desired. 1024 McClure Street. Phone 1050X. 318-20

WANTED TO RENT

ADVERTISER (without children) wants small bungalow near corner of Fort and Richmond. Would take lease and option to purchase. Reply to Post Office Box 874, City, stating rent. 34-20

WANTED—To rent, within 2-mile circle, four-roomed cottage, unfurnished, with about an acre of ground suitable for raising chickens. Box 436, Times. 37-20

LOTS FOR SALE.

FOR SALE—Lots 613-4, South Herald Street, between Government and Douglas Streets; Lot 6, East Scott Street, between Hay and Haultain Streets; Lots 10-11, West Spring Road, between Queen's and Princess Aves.; Lots 13-15, South Queen's Ave., between Government and Douglas Streets; southerly 6 feet of Lot 9, southwest corner Wildwood and Pinewood Aves.; Lot 22, East Bank Street, between Quamichan and Brighton Ave. For particulars apply to W. G. Cameron, City Land Commissioner, City Hall, Victoria, B. C. June 5, 1923. 10-45

WATERFRONT LOTS for sale, two at Cadboro Bay Park, sell for cash $125 each. British Boot Shop, 1115 Government Street. 36-45

HOUSES FOR SALE

HOUSES BUILT ON INSTALMENT PLAN. MODERN HOMES for sale, easy terms. D. H. Bale, contractor, Fort and Cadacona. Phone 1740. 44

FOR SALE—Two 5-roomed, semi-furnished cottages, with garages, at Cordova Bay beach, or will trade for 5 or 6-roomed bungalow in city. Phone 548. tf-41

SEVEN ROOMS FOR $1,750.

$300 CASH and balance like rent will secure a good seven-room house in high location in Fernwood district, close to cars and jitney, and 15 minutes walk to city centre. This is a well-built structure with good plumbing and electric light and is worth improving if necessary, but is a clean and comfortable home, with large garden, some fruit trees and a walnut tree in bearing; woodsheds, chicken house and run. Immediate possession, or will rent at $15 monthly.

ALFRED CARMICHAEL & CO., LTD.,
Realtors and Insurance Agents,
624 Fort Street.
Open Monday as usual.

APARTMENTS

APARTMENT to rent, McDonald Block, Oak Bay Junction. Phone 6935L or 4089R. 37-61

HOLIDAY RESORTS

BOARD by day, week or month, quiet country place, good bathing beach, fine fishing. D. Derbyshire, Crofton. 15-39

FOR RENT—Summer cottage at Brentwood Bay, also tents. Phone 43F, Keating. 39-39

FURNISHED cottages, rooms and tents, by week or month; also camp sites. Campers' supplies, afternoon teas and light lunches. Boats and canoes for hire. Richards, Cadboro Bay. Phone 7036R2. 125-39

FURNISHED AND UNFURNISHED COTTAGES—Cordova Bay, 6-roomed, modern dwelling, large lot, nicely treed, partly furnished, good water; $40 per month. Cordova Bay, 3-roomed cottage, unfurnished, 4 lots, nicely treed, good water; $25 per month. Brentwood, 4-roomed cottage, large lot, furnished, $30 per month. The B. C. Land & Investment Agency, Ltd., 922 Government Street. 36-39

IF YOU DO NOT SEE what you are looking for advertised here, why not advertise your want? Someone amongst the thousands of readers will most likely have just what you are looking for and be glad to sell at a reasonable price. tf-22

WELDING AND BRAZING done by Star Garage, 953 View. Phone 5776. 59

ACREAGE

SUNSHINE REALTY.
SMALL TRACTS good farming land on Vancouver Island, close to stores, post office and railway, at $40 per acre, on long terms.
ALFRED CARMICHAEL & CO., LTD.,
624 Fort Street. tf-46

FOR SALE—Five acres, adjacent to and overlooking Beaver Lake swimming basins; half acre orchard in bearing. Price $1,250, terms. Phone 33M Colquitz. 312-46

IF YOU DO NOT SEE what you are looking for advertised here, why not advertise your want? Someone amongst the thousands of readers will most likely have just what you are looking for and be glad to sell at a reasonable price. tf-46

PROPERTY WANTED.

WANTED—Summer home site on sandy beach. Apply Box 10, Times. tf-47

MISCELLANEOUS

GENERAL contracting, town or country; rock and stumps blasted. 59191, after 7 p. m. 315-56

SAWS, tools, knives, scissors put in shape. Phone W. Emery, 1567 Gladstone Avenue. tf-24

IF YOU DO NOT SEE what you are looking for advertised here, why not advertise your want? Someone amongst the thousands of readers will most likely have just what you are looking for and be glad to sell at a reasonable price. tf-44

Established 1908.
"Advertising is to business as steam is to machinery."
MAILING LIST OF B. C. FRUIT GROWERS.
We now have an excellent mailing list of B. C. Fruit Growers in addition to many other classes of mailing lists. We write and place all classes of legitimate advertising.
NEWTON ADVERTISING AGENCY.
Advertisement Writers and Advertising Contractors.
Multigraph and Mimeograph Circular Letters and Postcards. Addressing. Mailing. Rates Quoted for Local, Dominion and Foreign Publications.
Suite 24, Winch Bldg. Phone 1915

BUSINESS DIRECTORY

ADDING MACHINES

"DALTON Adding Machines"—Only ten keys. Ask for demonstration in your own office. United Typewriter Co., Ltd., 732 Fort Street, Victoria. Phone 4798. 59

ART GLASS

ROY'S ART GLASS, leaded lights. 1115 Yates. Glass sold, sashes glazed. Phone 7571. tf-59

BOOKS

JOHN T. DEAVILLE, Prop. B. C. Book Exchange, library, 817 Government St. Phone 1737. 59

BUSINESS DIRECTORY. (Continued)

BUILDERS AND CONTRACTORS

ANYTHING in building or repairs, phone 1792. Roofing a specialty. T. Thirkell. 59

GENERAL contracting, town or country; rock and stumps blasted. 59191, after 7 p. m. 315-59

HARRY HEMSTALK—Bricklayer, cement work, boiler and furnace work. Phone 2797R2. tf-59

CHIMNEY SWEEP

HEARN, clean sweep, takes the wo out of work. Phone 1194. 59

CARPET CLEANING

ISLAND Window and Carpet Cleaning Co., 917 Fort. Phone 3815. W. H. Hughes.—Hamilton-Beach method. 59

CEMENT AND PLASTERING

FOR plaster work, phone 4800L or 5659L. tf-59

PLASTERER—S. Mullard. I specialize in repairs. Phone 432, night 4846Y. tf-59

DYEING AND CLEANING

CITY DYE WORKS—Geo. McCann, proprietor. 844 Fort. Phone 78. 59

ENGRAVERS

GENERAL ENGRAVER, Stencil Cutter and Seal Engraver. Geo. Crowther, Green Block, 1216 Broad St., opp. Colonist. 59

PHOTO ENGRAVING—Half-tone and line cuts. Times Engraving Department. Phone 1090. 59

FURNITURE MOVERS

ABOUT TO MOVE—If so, see Jeeves & Lamb Transfer Co. for household moving, crating, packing, shipping or storage. Office phone 1567, night 2561L, 2824L. 59

GENERAL SERVICE TRANSFORT, 733 Johnson Street. Phone 69, or 7691L, after 6 p. m. 59

FURRIERS

FOSTER, FRED—Highest price for raw fur. 2116 Government Street. Phone 1537. 59

HOTELS

HOTEL ALBANY, 1021 Government St. Furnished bedrooms, hot and cold water. Weekly rates. Phone 7669G. 59

HEAVY TRUCKING

JOHNSON BROS.—General trucking and builders' supplies. Pacific lime, plaster, cement, brick, sand, gravel, etc. Phone 4736. 2744 Avebury Street. 59

OXY-ACETYLENE WELDING

ALL classes of welding, oxy-acetylene and electric processes. British Welding Co., 525 Pembroke St. Phone 2544. 59

CAST IRON, brass, steel and aluminum welding. H. Edwards, 624 Courtney Street. 59

ELECTRIC and oxy-acetylene welding, ship repairs, boilermakers, blacksmith work, brass and iron castings, etc. Victoria Machinery Depot Co., Ltd. Phone 576. tf-59

WELDING AND BRAZING done by Star Garage, 953 View. Phone 5776. 59

PAINTING

SPARKS BROS., painters and paperhangers, phones 5414Y and 5572L. Roofs a specialty. Estimates free. Give us a trial. Terms moderate. tf-59

PLUMBING AND HEATING

A. E. HASENFRATZ—Plumbing, heating, repairs all kinds. 1045 Yates. Phone 674, res. 4517X. 59

HAYWARD & DODS, LTD.
Phones 1854 and 2998L.

HOCKING, James Bay plumber. Phone 2771. 583 Toronto Street. Gasoline tanks installed, ranges connected. Prompt service. 59

PATENT ATTORNEYS

T. L. BOYDEN, M. I. E. E. Patents and trade marks. 407 Union Bank Building, Victoria, B. C. Phone 916. 59

REAL ESTATE AND INSURANCE

B. C. LAND & INVESTMENT AGENCY, 922 Government. Phone 126. 59

ROOFS REPAIRED

ROOFS tarred, painted and repaired; estimates given; twenty years' experience. T. Harper, 488 Admiral's Road. Phone 6794L1. 314-59

SEWER AND CEMENT WORK

T. BUTCHER — Sewer and cement work. Phone 7241R. tf-59

SCAVENGING

VICTORIA SCAVENGING CO., 1824 Government Street. Phone 662. 59

SEEDS AND PLANTS

SAVORY'S SEED STORE, 640 Johnson Street. Phone 1924. tf-59

TYPEWRITERS

TYPEWRITERS—New and second-hand; repairs, rentals; ribbons for all machines. United Typewriter Co., Ltd., 706 Fort Street, Victoria. Phone 4798. 59

WINDOW CLEANING

ISLAND WINDOW AND CARPET CLEANING CO.
Pioneer Firm
W. H. HUGHES.
917 Fort St. Phone 5815

WOOD AND COAL

BEST fir cordwood, 12-16-inch, $8 per cord. Ridley & Sons, phones 4202, 5181L. 316-59

NICE dry load cedar wood, $2 double load; block, $3 cord. Phone 2545. McCartet Shingle Co. tf-59

SHAWNIGAN LAKE stove wood, 12-inch lengths. All good fresh water wood. Phone 162. 130-59

PROFESSIONAL CARDS

BARRISTERS

DUNLOP & FOOT,
Barristers, Solicitors, Notaries, etc.
Members of NOVA SCOTIA; MANITOBA, ALBERTA and B. C. BARS.
Phone 315.
612-3 Sayward Bldg. Victoria, B. C.

CHIROPRACTORS

ROBT. COLLIER, D.C., Ph.C. Phone 2178. 209-210 Pemberton Bldg. Lady attendant. 60

DETECTIVES

THE WESTERN PRIVATE DETECTIVE AGENCY, 22-23 Board of Trade Bldg., Victoria, B. C. Day and night. Phone 910. 60

DENTISTS

FRASER, DR. W. F., 201-2 Stobart-Pease Block. Phone 4294, office, 9.30 to 6 p. m. tf-60

DR. J. F. SHUTE, Dentist. Office, No. 202 Pemberton Bldg. Phone 7167. 60

MATERNITY HOME

BEACHCROFT NURSING HOME, 765 Cook. Mrs. E. Johnson, C.M.B. Phone 2722. 314-60

REAL ESTATE—HOUSES, LOTS, ACREAGE, DAIRY, FRUIT, and CHICKEN RANCHES FOR SALE

PATRICIA BAY WATERFRONT IMPROVED.

1 ACRE, some cleared and cultivated, balance easily cleared, all good land, with gentle slope to beach; good 4-room cottage and garage, etc. Price only $4,200, terms.

DEEP COVE—Waterfront lots and acreage at bargain prices.

POWER & McLAUGHLIN,
620 Fort Street. Phone 1466

PROFESSIONAL CARDS.
(Continued)

PHYSICIANS

DR. DAVID ANGUS—Women's disorders specialty; 25 years' experience. Suite 400, Pantages Bldg., Third and University, Seattle. 60

TIMES TUITION CARDS

EDUCATIONAL

SPROTT-SHAW BUSINESS INSTITUTE—Courses: Commercial, stenography, clerical, higher accounting, collegiate preparatory, Civil Service. Phone 28 or write for syllabus. Individual instruction. New Weiler Bldg. Join any time. 60

SHORTHAND School, 1011 Gov't. Commercial subjects. Successful graduates our recommendation. Tel. 374. E. A. MacMillan. 60

TUITION for backward pupils; can provide meals for those from distance. 3488R. 321-60

MUSIC

ADVANCED and elementary violin tuition. Special terms for beginners. Drury Pryce, 1848 Fort. Phone 1444. tf-43

A GREAT BUY IN FAIRFIELD.

AN EXCLUSIVE EIGHT-ROOMED BUNGALOW, situated in the very best part of the Fairfield, contained in two lots, beautifully laid out in garden, lawn and shrubbery. The home is attractively designed, and the interior well planned. It contains entrance hall, cloak and wash room, living room with open fireplace, den with open fireplace; dining room, built-in features, HARDWOOD FLOORS; pass pantry and kitchen. On the second floor are four bedrooms, clothes closets in each; large sleeping porch. Full sized cement basement, hot air furnace, wash tubs, etc. Garage with concrete driveway. The whole property is in first-class order and is one that you could move right into without spending a cent on repairs. For further particulars please call at this office.

P. R. BROWN & SONS.
1112 Broad Street. Phone 1076

A GREAT SACRIFICE.

$2500—7-ROOM, MODERN HOUSE, on one of the best streets in Victoria West; living room, dining room, kitchen with pantry and 1 bedroom downstairs; 3 bedrooms with closets and built-in drawers, bathroom and toilet upstairs; full basement, furnace; large lot. Easy terms.

THE CITY BROKERAGE,
A. T. ABBEY, Mgr.
506 Union Bank Building. Phone 815

ACREAGE SNAPS.

ACRE AND HALF of good land, half acre in fruit, balance in pasture; small house, good outbuildings; situate on Wilkinson Road; four miles out; city water, light and telephone available. Price $1,000.

SIX ACRES, four miles out, high, commanding view, two acres cultivated. Price $1,450.

J. GREENWOOD.
1236 Government Street.

AN OPPORTUNITY.

4-ROOM BUNGALOW, partly modern, well-built and arranged, good outbuildings, chicken house for over 500 birds, garage and woodshed, tool and feed house; on 2 acres of good productive land, all cultivated, fruit trees, garden and 1 acre in timothy; 3 minutes' walk to B. C. Electric station and only 4 miles from the city on good road. Inspection invited. Price $3,000, terms arranged.

A. A. MEHAREY,
408-9 Sayward Block. 1207 Douglas St.

DUNFORD'S SPECIALS.

1. Winnipeg house to trade for Victoria house.
2. Fully improved section, best part Saskatchewan, to trade for Victoria property.
3. Two well furnished Fairfield homes to rent.
4. Six-roomed home, upper Quadra, half acre orchard, to rent at $20.

DUNFORD'S, LIMITED.
324 Pemberton Bldg. Phone 4542

THIS LITTLE HOME HAS EVERY REQUIREMENT.

IN THE SUBURBS of the city, one of the most attractive and substantially built little homes that we have ever had the privilege of listing. The house, just recently built, has never been rented and is in wonderful condition, everything bright and clean. The property does not require a cent of further expenditure. There are 4 nice rooms containing every convenience. Eight ft. cement basement, pipeless furnace, fireplace, built-in features, etc. Floors all hand scraped and highly polished. Exceptionally large lot all in garden, flower beds and lawn. Particularly nice neighborhood. This is really a delightful little home and is offered cheap for a quick sale. Price $3,400, with reasonable consideration for cash or good cash payment.

SWINERTON & MUSGRAVE,
640 Fort Street.

PHOENIX ASSURANCE CO., LTD.
(London, England).

MORE HOME BARGAINS.

JUST OFF CRAIGFLOWER ROAD, on Carrie Street, a modern, 1½ story, 6-room dwelling, with all conveniences. Lot 52x125. Cobble stone front. Price only $3,250, on terms; or trade in acreage would be considered.

JUST OFF GORGE ROAD, on Millgrove Street, two lots, 57½x120 each, with a 2-story dwelling. Nice bathroom upstairs. Veranda, conservatory, etc. Two open fireplaces. $2,650, on terms.

JUST OFF FERNWOOD ROAD and facing south, an excellent 7-room dwelling, with all conveniences. Good cement basement, hot air furnace. Gas radiator in hall and den. Garage, etc. Can be had at a bargain price.

B. C. LAND & INVESTMENT AGENCY, LIMITED,
922 Government Street. Phone 125

DEPARTMENT OF PUBLIC WORKS.

Notice Re Traffic, Malahat Drive.

The Malahat Drive is now open to all classes of vehicular traffic other than "extraordinary traffic."

P. PHILIP,
Public Works Engineer.
Department of Public Works,
Parliament Buildings,
Victoria, B. C., May 29, 1923.

FOR THE CHILDREN

The Sandman Story For To-night

THE MAGIC SPOON—Part II.

Now that their brother was King, the five haughty Princesses treated him with greater respect, for though they had money enough to live as befitted their royal station they did not wish to leave the Palace where the King dwelt.

These haughty creatures might have had homes of their own, but so haughty and ain were they that all who came to woo were glad in go away without one of them as his promised wife; and so the Princesses remained single and grew older day by day.

When the little beggar girl Dulcia left the Palace with the bag of gold she was thinking more about the kindly Prince than about the gold, and when she came to the deep wood not far away from the Palace she sat down to think over all that had happened.

As she sat, lost in thought, an old woman came hobbling through the woods leaning on a cane. "And

"She sat down to think it over"

what would you do to help your Prince," she asked, stopping in front of Dulcia. "Your Prince is lame and there is only one way in which he can be cured of his deformity."

"Tell me how that can be brought about and I will do it if it means my life," said Dulcia, jumping up and dropping the bag of gold on the ground. "He spoke the first kind words I have ever heard and no one ever smiled at me before. Tel me, I beg of you, that I may help him."

"But it will be far from an easy matter to get the cure that will make the Prince straight and strong, my pretty," croned the old woman. "The Ogre who lives on top of Mountain Highest holds the only thing that can bring about the cure." He stole it from my cave in the forest one night when I was riding through the sky on my broomstick and never have I been able to regain it, for he is always on the watch for me.

"But you he does not know, and you may be fortunate enough to find it, if you are able to overcome the difficulties that will attend your journey up the mountain side."

"Tell me what it is and how to reach it and I will go through any thing to get it," replied Dulcia.

"It is my spoon; my magic spoon with which I stirred the magic pot," said the old woman. "He stole it and carried it off to Mountain Highest where he lives, not because he wanted the spoon to use, but because he knows that without it I cannot work my magic charms."

"But how will that help my Prince?" asked Dulcia, thinking that the old witch wished only to get back her magic spoon.

"Ah, when I have that, my pretty, you shall have the drink that will cure the Prince of his lameness," said the witch. "I and I alone can brew the drink that will perform the magic cure. But there my power ends. I can promise you no reward, my pretty. I am not trying to trick you into doing this by any promise of reward. You wished to serve the Prince, and I am showing you the only way."

"I will try to bring back the spoon," replied Dulcia, "and the only reward I ask is that he shall be made well. Show me the way to Mountain Highest. I will begin at once to try to reach the top and bring back your magic spoon."

PREFERENTIAL RATE FOR PACIFIC PORTS

Lower Duties On British Goods Coming to Canada Via Hongkong

Ottawa, June 6.—During discussion of the British preferential tariff change, granting a discount of ten per cent in the present British preference rates under certain conditions on goods entering through Canadian ports, Hon. H. H. Stevens, Conservative, Vancouver Centre, in the Commons last night, asked the Minister of Finance to consider extending the discount to goods entering via Pacific ports which had been transshipped at Hongkong. This was not a violation of the spirit of the clause, he said.

Mr. Fielding said this was a matter worthy of consideration. He thought the Governor-in-Council had power to deal with it under the Tariff Act. If such was not the case, he would have the matter gone into and would see that power was issued before the bill was put through the final stages.

All Ports.

Robert Forke, Progressive leader, thought the preference should extend to any or all ports. The British market was Canada's hope for years, and one of the present difficulties would disappear if larger trade with Britain were secured. The granting of an extra ten per cent preference was all right so far as Eastern ports were concerned, but from the Western point of view, the advantage would soon be eaten up by the increased cost of the long haul. Mr. Forke wanted to help the Maritime Province ports, but not at the expense of other parts of the country. Trade would eventually go to the cheapest route.

More Space.

Hon. James A. Robb and Hon. Jacques Bureau took the ground that the Finance Minister's proposal would certainly induce shippers to come to Montreal and Quebec, and thus the prairie farmers would have more and cheaper shipping space, and this would help also to reduce the railway deficit.

Mr. Fielding added that this was a sort of gentle pressure upon shippers to use Canadian ports. "It is a gentle persuasion to them to do what we hope they will do any way," he said.

Woollen Goods.

Dealing with the tariff changes affecting wool, Mr. Fielding said he knew the woollen industry was affected to some extent, but he hoped that with returning prosperity the loss that was being sustained from the small amount of protection being taken away would be more than made up by increased volume of business.

Mr. Forke observed that the cause of the depression in the woollen trade was not over production, but under consumption. If prices of woollens could be reduced to a point where the people could afford to purchase them, there would be a great demand. He wondered how many people in Canada were forced to go without woollen underclothing in Winter because they could not pay the price for it.

Sir Henry Drayton, Conservative, York West, asserted that the price of woollens had increased last year. He also remarked that a Canadian knitting mill had closed down.

Mr. Fielding said the argument of Sir Henry Drayton appeared to be that if duties were reduced, prices increased. He refused to take this seriously.

Australia.

Mr. Meighen asked Hon. J. A. Robb about the result of his trip to Australia to make a trade agreement.

Mr. Robb replied that the Australian Government would shortly be submitting its proposal to the Australian Parliament and he would then be in a position to give the House particulars.

OUT OF BUSINESS.

Nobody knows who invented the uniforms for the Ku Klux, but apparently it was some man whose wife took in washing.—Roy K. Moulton in New York Mail.

SARCASTIC.

A farm-hand who had worked every day in the week from dawn till late at night, finishing his duties by lantern light, went to the farmer at the end of the month and said:

"I'm going to leave. You promised me a steady job."

"Well, haven't you one?" was the astonished reply.

"No," said the worker. "There are three or four hours every night when I don't have anything to do except fool away my time sleeping!"

NOT FAR ADVANCED.

Long—"I dined at my fiancee's home yesterday."

Short—"I suppose they regard you as one of the family by now, don't they?"

"Not exactly. They haven't reached the point where they shriek at me if I make a spot on the tablecloth."

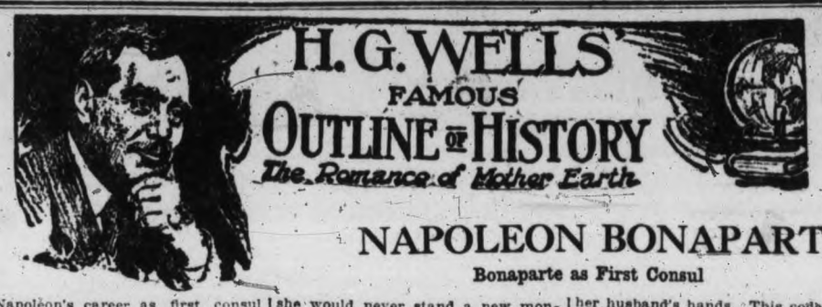

NAPOLEON BONAPARTE

Bonaparte as First Consul

Napoleon's career as first consul was perhaps the least dishonorable phase in his career. He took the crumbling military affairs of the Directory in hand, and after a complicated campaign in north Italy brought matters to a head in the victory of Marengo, near Allessandria (1800). It was a victory that at some moments came very near disaster. In the December of the same year Gen. Moreau, in the midst of snow, mud, and altogether abominable weather, inflicted an overwhelming defeat upon the Austrian army at Hohenlinden. If Napoleon had gained this battle, it would have counted among his most characteristic and brilliant exploits. These things made the hoped-for peace possible.

In 1801 the preliminaries of peace with England and Austria were signed. Peace with England, the treaty of Amiens, was concluded in 1802, and Napoleon was free to give himself to the creative statecraft of which France, and Europe through France, stood in need.

The war had given the country extended boundaries, the treaty with England restored the colonial empire of France and left her in a position of security beyond the utmost dreams of Louis XIV. It was open to Napoleon to work out and consolidate the new order of things, to make a modern state that should become a beacon and inspiration to Europe and all the world.

Builds Up State.

He attempted nothing of the sort. He did not realize that there were such things as modern states in the scheme of possibility. His little imitative imagination was full of a deep cunning dream of being Caesar over again—as if this universe would ever tolerate anything of that sort over again!

He was scheming to make himself a real emperor, with a crown upon his head and all his rivals and schoolfellows and friends at his feet. This could give him no fresh power that he did not already exercise, but it would be more splendid—it would astonish his mother. What response was there in a head of that sort for the splendid creative challenge of the time?

But first France must be prosperous. France hungry would certainly not endure an emperor. He set himself to carry out an old scheme of roads that Louis XV had approved; he developed canals in imitation of the English canals; he reorganized the police and made the country safe; and, preparing the scene for his personal drama, he set himself to make Paris look like Rome, with classical arches, with classical columns. Admirable schemes for banking development were available and he made use of them.

In all these things he moved with the times; they would have happened—with less autocracy, with less centralization, if he had never been born. And he set himself to weaken the republics, whose fundamental convictions he was planning to outrage. He recalled the emigres, provided they gave satisfactory assurances to respect the new regime. Many were very willing to come back on such terms, and let Bourbons be bygones.

He Establishes Religion.

And he worked out a great reconciliation, a concordat, with Rome. Rome was to support him and he was to restore the authority of Rome in the parishes. France would never be obedient and manageable, he thought; she would never stand a new monarchy, without religion. "How can you have order in a state," he said, "without religion?"

"Society cannot exist without inequality of fortunes, which cannot endure apart from religion. When one man is dying of hunger near another who is ill of surfeit, he cannot resign himself to this difference unless there is an authority which declares "God wills it thus; there must be poor and rich in the world; but hereafter and during all eternity the division of things will take place differently.'" Religion—especially of the later Roman brand—was, he thought, excellent stuff for keeping the common people quiet. In his early Jacobin days he had denounced it for that very reason.

Another great achievement which marks his imaginative scope and his estimate of human nature was the institution of the Legion of Honor, a scheme for decorating Frenchmen with bits of ribbon, which was admirably calculated to divert ambitious men from subversive proceedings.

And also Napoleon interested himself in Christian propaganda. Here is the Napoleonic view of the political uses of Christ, a view that has tainted all French missions from that time forth. "It is my wish to reestablish the institutions for foreign missions; for the religious missionaries may be very useful to me in Asia, Africa and America, as I shall make them reconnoitre all the lands they visit. The sanctity of their dress will not only protect them, but serve to conceal their political and commercial investigations. The head of the missionary establishments shall reside no longer at Rome, but in Paris."

These are the ideas of a roguish merchant rather than a statesman. His treatment of education shows the same narrow vision, the same blindness to the realities of the dawn about him. Elementary education he neglected almost completely; he left it to the conscience of the local authorities, and he provided that the teachers should be paid out of the fees of the scholars; it is clear he did not want the common people to be educated; he had no glimmering of any understanding why they should be; but he interested himself in the provision of technical and higher schools because his state needed the services of clever, self-seeking, well-informed men.

This was an astounding retrogression from the great scheme drafted by Condorcet for the republic in 1792 for a complete system of free education for the entire nation. Slowly but steadfastly the project of Condorcet comes true; the great nations of the world are being compelled to bring it nearer and nearer to realization, and the cheap devices of Napoleon pass out of our interest.

Woman's Status Under First Consul.

As for the education of the mothers and wives of our race, this was the quality of Napoleon's wisdom: "I do not think that we need trouble ourselves with any plan of instruction for young females; they cannot be better brought up than by their mothers. Public education is not suitable for them, because they are never called upon to act in public. Manners are all in all to them, and marriage is all they look to."

The first consul was no kinder to women in the Code Napoleon. A wife, for example, had no control over her own property; she was in her husband's hands. This code was the work very largely of the Council of State. Napoleon seems rather to have hindered than helped its deliberations. He would invade the session without notice and favor its members with lengthy and egotistical monologues, frequently quite irrelevant to the matter in hand.

The council listened with profound respect; it was all the council could do. He would keep his councillors up to unearthly hours, and betray a simple pride in his superior wakefulness.

The Code Napoleon.

He recalled these discussions with peculiar satisfaction in his later years, and remarked on one occasion that his glory consisted not in having won forty battles, but in having created the Code Napoleon. * * * So far as it substituted plain statements for inaccessible legal mysteries his code was a good thing; it gathered together, revised and made clear a vast disorderly accumulation of laws, old and new. Like all his constructive work, it made for immediate efficiency, it defined things and relations so that men could get to work upon them without further discussion. It was of less immediate practical importance that it frequently defined them wrongly.

There was no intellectual power, as distinguished from intellectual energy, behind this codification. It took everything that existed for granted. ("Sa Majeste ne croit que ce qui est.") The fundamental ideas of the civilized community and of the terms of human co-operation were in process of reconstruction all about Napoleon—and he never perceived it. He accepted a phase of change, and tried to fix it for ever.

To this day France is cramped by this early nineteenth-century straitwaistcoat into which he clapped her. He fixed the status of women, the status of laborers, the status of the peasant; they all struggle to this day in the net of his hard definitions.

So, briskly and forcibly, Napoleon set his mind, hard, clear and narroc, to brace up France. That bracing up was only a part of the large egostical schemes that dominated him. His imagination was set upon a new Caesarism. In 1802 he got himself made first consul for life with the power of appointing a successor, and his clear intention of annexing Holland and Italy, in spite of his treaty obligations to keep them separate, made the peace of Amiens totter crazily from the very beginning.

Since his schemes were bound to provoke a war with England, he should at any cost have kept quiet until he had brought his navy to a superiority over the British navy. He had the control of great resources for shipbuilding, the British Government was a weak one, and three or four years would have sufficed to shift that balance.

But in spite of his rough experiences in Egypt he had never mastered the importance of sea power, and he had not the mental steadfastness for a waiting game and long preparation. In 1803 his occupation of Switzerland precipitated a crisis, and war broke out again with England. The weak Addington in England gave place to the greater Pitt. The rest of Napoleon's story turns upon that war.

Copyright, 1921, by the Macmillan Company. Published by arrangement with the McClure Newspaper Syndicate.

A GREAT FIGURE
A GREAT EPOCH
A GREAT STORY

"CAPTAIN BLOOD"

Writer of "Scaramouche"
By RAFAEL SABATINI

INSTALMENT NO. 32

"So!" he said. "Fery boedical!"

My lord wheeled fiercely upon Captain Blood. "You've a past score to wipe out, my man!" he admonished him. "You've done something toward it, I confess; and you've shown your quality in doing it. That's why I offer you the governorship of Jamaica in His Majesty's name—because I account you tre fittest man for the office that I have seen."

Blood bowed low! "Your lordship is very good. But . . ."

"Tchat! There's no 'but' to it. If you want your past forgotten, and your future assured, this is your chance. And you are not to treat it lightly on account of apple blossoms or any other [illegible] sentiments' nonsense. Your duty lies here, [illegible] least for as long as the war lasts. When the war's over, you may get back to Somerset and cider or your native Ireland and its potheen; but until then you'll make the best of Jamaica and rum."

Blood stiffened and bowed.

"My lord, you are in the right. I am a fool. But don't be accounting me an ingrate as well. If I have hesitated, it is because there are considerations with which I will not trouble your lordship."

"Apple blossoms, I suppose?" sniffed his lordship.

This time Blood laughed, but there was still a lingering wistfulness in his eyes.

"It shall be as you wish—and very gratefully, let me assure your lordship. I shall know how to earn His Majesty's approbation. You may depend upon my loyal service."

"If I didn't, I shouldn't offer you this governorship."

"Now we had about our business go," said van der Kuylen.

"We sail to-morrow morning," his lorship announced.

Blood was startled.

"And Colonel Bishop?" he asked.

"He becomes your affair. You are now the Governor. You will deal with him as you think proper on his return. Hang him from his own yardarm. He deserves it."

"Isn't the task a trifle invidious?" wondered Blood.

"Very well. I'll leave a letter for him. I hope he'll like it."

Captain Blood took up his duties at once. With the sanction of Lord Willoughby, he marshaled his buccaneers and surrendered to them one-fifth of the captured treasure, leaving it to their choice thereafter either to depart or to enroll themselves in the service of King William.

A score of them elected to remain, and amongst these were Jeremy Pitt, Ogle and Dyke. They were saving old Wolverstone, who had been left behind at Cartagena—the only survivors of that band of rebels-convict who had left Barbados over three years ago in the Cinco Llagas.

On the following morning, whilst van der Kuylen's fleet was making finally ready for sea, Blood sat in the spacious whitewashed room that was the governor's office, when Major Mallard brought him word that his bishop's homing squadron was [illegible]

"[illegible] is very well," said B[illegible] "I [illegible] he come before Lord Willoughby's departure. The orders [illegible] Major, are that you place him under arrest the moment he steps ashore. Then bring him here to me. A moment." He wrote a hurried note. "That to Lord Willoughby aboard Admiral van der Kuylen's flagship."

Major Mallard saluted and departed. Peter Blood sat back in his chair and stared at the ceiling, frowning. Time moved on. Came a tap at the door, and an elderly negro slave presented himself. Would his excellency receive Miss Bishop?

He rose when she entered, and if he was not as pale as she was, it was because his tan dissembled it. For a moment there was silence between them, as they stood looking each at the other. Then she moved forward, and began at last to speak.

"I . . . I . . . Major Mallard has just told me . . ."

"Major Mallard exceeded his duty," said Blood, and because of the effort he made to steady his voice it sounded harsh and unduly loud.

He saw her start, and stop, and instantly made amends. "You alarm yourself without reason, Miss Bishop. Whatever may lie between me and your uncle, you may be sure that I shall not follow the example he has set me. Lord Willoughby's recommendation to me is that I shall treat him without mercy. My own intention is to send him back to his plantation in Barbados."

She came slowly forward now. "I . . . I am glad that you will do that. Glad, above all, for your own sake." She held out her hand to him.

He considered it critically. Then he bowed over it. "I'll not presume to take it in the hand of a thief and a pirate," said he bitterly.

"You are no longer that," she said; and strove to smile.

"Yet I owe no thanks to you that I am not," he answered. "I think there's no more to be said, unless it be to add the assurance that Lord Julian Wade has also nothing to apprehend from me. That, no doubt, will be the assurance that your peace of mind requires?"

"For your own sake—yes. But for your own sake only. I would not have you do anything mean or dishonoring."

Her clear hazel eyes considered him a moment wistfully. Then she put out her hand again.

"I am going, Captain Blood. Since you are so generous to my uncle, I shall be returning to Barbadoes with him. We are not like to meet again—ever. Is it impossible that we should part friends? Once I wronged you, I know. And I have said that I am sorry. Won't you . . . won't you say 'goodby'? He took the hand she proferred.

Retaining it, he spoke. "And Lord Julian then?" he asked, his eyes watching her, bright as sapphires in that copper-colored face.

"Lord Julian will no doubt be going home to England. There is nothing more for him to do out here."

To Be Continued.

EVENTS TO COME

A garden-tea at the home of Mrs. Hodgins, "Arbutus," Fairfield Road, will be the character of the next meeting of the Overseas Club, to be held on July 2.

H. T. Ravenhill has been selected to fill the vacancy of vice-president caused by the retirement of Dr. Harper.

The Girls' Corner Club will hold their usual weekly meeting on Thursday. Supper will be served in the Clubrooms, Liberal Hall, Government Street, at 6.15 p. m., to which all business girls are heartily invited. Strangers in the city will be especially welcome. Mrs. Don. Campbell, of ernie, B. C., will be the guest of the Club and will give an address. The meeting will close promptly at 7.45. Friends from Victoria Hall have arrangements for the supper in hand.

A whist drive under the auspices of the Esquimalt Women's Institute will be held in the Parish Hall on Friday, June 8, at 8 p. m. Good prizes will be given the lucky contestants, and refreshments will be served. Tickets can be obtained from the members.

A new series of "Health Talks to Mothers" will commence at the Mothers' Welcome meeting to be held to-morrow at 3 p. m. in the Parish Room, St. Paul's, Esquimalt. Mrs. Booth will be the speaker.

The Esquimalt Liberal Association will hold a benefit dance for the members of the Tuberculosis Veterans' Association in the Rex Theatre, Esquimalt Road, Wednesday, June 13.

The executive of the Women's Auxiliary to St. Joseph's Hospital will meet to-morrow afternoon at 2.30 at the hospital.

St. Luke's W. A. will hold a garden party and sale of work on Saturday, June 9, at the home of Mrs. G. H. Walton, Mount Tolmie Road. Mrs. W. H. Belson, Diocesan president, will open the sale at 3 o'clock.

Mrs. Blanche Barbour, of Los Angeles, a distinguished musician and lecturer, will give a free lecture on music at the New Thought Temple, on Tuesday evening next. There will also be a short musical programme.

In order not to conflict with similar services at other churches, the Reformed Episcopal Church has changed the day of its weekly prayer meeting to Saturday, commencing June 9, at 8 o'clock.

In a certain part of Inverness-shire all the inhabitants are either MacDougals, MacTavishes, or MacDonalds, and each clan is distinguished from the other two by the appearance of its members.

A menagerie had been passing through the district and on the way one of the gorillas had died. There was no time to give it decent burial, so it was thrown over a wall and left to its fate.

Dougal, the keeper, and Donald, the ghillie, discover the corpse and are somewhat mystified by its appearance. The following conversation ensues:

Dougal: "Will she be a MacTavish?"

Donald: "No, Dougal, her lugs are ower long. She might be a MacDonald."

Dougal: "No, she'll no be a MacDonald."

Donald: "Mebbe she'll be a MacDougal."

Dougal: "No, she'll no be a MacDougal. Her legs are ower short. Just you be going up to the Big House and see if any of the English gentry be missing."

Newspaper men work so hard making others famous that they seldom have time to cop out fame for themselves.—Washington Post.

BRINGING UP FATHER

—By GEORGE McMANUS

Nerves So Bad That She Would Sit and Cry

Mrs. Mary Hocking, Madoc, Ont., writes:—

"Dr. Chase's Nerve Food has done me a wonderful lot of good. I suffered from general weakness and was so run down and my heart and nerves were in such bad shape that I would sit down and cry and not know what I was crying about. I also used to have weak spells. Thanks to Dr. Chase's Nerve Food however, I am real well now. I shall always keep a box of the Nerve Food in the house, and recommend them to my friends; they are a wonderful medicine."

(Mr. J. W. Vince, Druggist, of Madoc, Ont., says: "I have sold Mrs. Hocking your Nerve Food, and the medicine has done her much good.")

DR. CHASE'S NERVE FOOD

50 Cents a box, all dealers, or Edmanson, Bates & Co., Ltd., Toronto

For Economy's Sake Use

PURE PAINT

MARTIN-SENOUR'S Paint is guaranteed 100% pure. That is why it enjoys such a wide sale among those who have used it in the past, and have found it gives property protection for a maximum period. It is an economy to use this pure paint.

Drake Hardware Co., Ltd.

1418 Douglas Street — Phone 1645

Pictures Recall Fond Memories

Have those pictures framed. It will be a pleasure to look at them. They will help to beautify the home. Bring them in to-day.

We guarantee satisfaction. Our charges are reasonable.

Your order will help in the employment of disabled soldiers.

THE RED CROSS WORKSHOP

584-6 Johnson St. (Just Below Government). — Phone 2169

MAY INITIATE "SAANICH DAY" ON DOMINION DAY

R. E. Collis Gains Approval of Rural Council for Junketing Party Scheme

R. E. Collis last night laid before the Saanich Council a proposal for a special municipal celebration on Dominion Day, suggesting that locally the day might earn fame under the pseudonym of "Saanich Day," "as we have Victoria Day and sundry other days already on the calendar."

An extensive and detailed programme for the occasion was outlined by Mr. Collis, ranging from the co-operation of the ladies to enlisting the enthusiasm of the children. Sports, entertainments and speeches would also be featured, Mr. Collis suggesting the locale as either Mt. Douglas Park or Elk Lake.

Council Likes Plan.

Councillors agreed with Reeve Watson in approving of the idea of a community get-together being organized in Saanich. Councillor Kirkham pointed out that Dominion Day is an accepted occasion for Sunday school picnics, asked whether such gatherings would not detract from success and was informed by Mr. Collis that, while the point had not previously been considered, it was one which more closely affected city residents.

Will Join Majority.

Councillor Macnicol moved that the Council's endorsation be accorded the project, provided all the other semi-public organizations give their support, and received unanimous support.

At the request of Mr. Collis, Reeve Watson appointed a committee to obtain early action if the scheme is generally approved, these being Councillors Kirkham, Simpson, Macnicol and himself.

Public Meeting.

Every organization of men or women in Saanich, church, political, educational or sporting, will be invited to support and take part in the celebration, the next active step being the calling of a public meeting at 8 o'clock on Monday evening at Tolmie School to which executives of all the organizations will be bidden by circular letters unofficially issued from the Municipal Hall, while the general public will be gladly wecomed and asked to give suggestions.

No Marks Put On Your Clothes

Famous Service By a Famous Laundry

"Thrift Service" — 17 lbs. washed for $1.00. Extra lbs. 6c. Bed and table linen returned ironed, balance damp, not wet. Try it.

Phone 118 — VICTORIA STEAM LAUNDRY CO. LTD.

Entrust Your Washing to a Careful Laundry. — Always The Best

V.I.M.P.A. BUTTER

Made Daily in Victoria From Fresh Sweet Cream

50c Per Lb.

At Your Grocer

Right There

WHERE YOU CAN PUT YOUR HAND ON IT

keep a bottle of

Absorbine Jr.

THE ANTISEPTIC LINIMENT

Then—when the children develop Sore Throat, or Pain in the Chest—or there is a Bruise or Burn or Cut to Dress—you have the right remedy to ease the pain, allay inflammation, render the wound antiseptic and start healthy healing.

$1.25 a bottle

at most druggists or sent postpaid by W. F. YOUNG INC. 108 Lyman Building - - Montreal

SAYS CITY SPOILS BOULEVARD TREES

Faulty Pruning Ruining the Growth, Says Leeming; Proposes Commission

Declaring that the city's treatment of boulevard trees here is "terrible," Alderman David Leeming urged the City Council last night to create a parks commission of interested citizens to assist the Parks Committee in managing city parks and boulevards. This scheme, he explained, had been proposed by Mayor Reginald Hayward in his inaugural address this year. Alderman Leeming was unable to get a seconder for his plan.

Pruned Too Severely.

Alderman Leeming protested that City Parks Superintendent Purdy prunned boulevards far too severely, ruining their growth. "There is something wrong," he said.

Alderman E. S. Woodward, Chairman of the Parks Committee, warmly defended the Parks Superintendent who, he said, knew all about trees, and had the highest qualifications. Many trees were pruned so that they would not break electric light wires and block light from dwellings. In other cases, the trees were kept small because they were planted in poor earth and had a precarious hold in the ground. Mr. Purdy, he said, had the courage of his convictions, and had put the trees in beautiful shape.

"Many of the boulevard trees have had their hearts cut out and look like mushrooms," Mayor Hayward declared.

"Many of the May trees on the boulevards are nothing compared with the May trees in private gardens," Alderman Leeming asserted.

FROLIC MONEY TO BE RETURNED

Merchants to Get Back Guarantees; Finances in Excellent Shape

Financial results of the recent Maytime Frolic here were entirely satisfactory, it was announced at last night's meeting of the Finance Committee, which managed the funds of the celebration. Despite two days of unfavorable weather during the Frolic, the affair was so well managed that probably every dollar advanced by merchants as a guarantee will be returned. On a total budget of about $17,000 the expenditure varied only $52 from the estimated cost.

The meeting last night was loud in its praise of the work of F. H. Marsh, who managed the Frolic. While the splendid work of various committees was appreciated, it was felt that the success of the celebration was due chiefly to Mr. Marsh's brilliant organization and untiring work.

NOT SO EASY.

"Are you an old sea-dog?" asked Bobby of his sailor uncle, whom he had just met for the first time.

"Yes, that's what they call me," was the reply.

"Well, then," continued Bobby, "let me hear you bark."

SALE OPENS THURSDAY 9 A.M. SEE WINDOW DISPLAYS

GORDONS

The Popular Yates Street Store

SALE OPENS THURSDAY 9 A.M. SEE WINDOW DISPLAYS

PROGRESS SALE

Another great step on the ladder or advancement in the correct selling of reliable and dependable merchandise. This store out with the goods to make friends and keep them. A store brimful of wonderful seasonable bargain items. Many lines to clear at half replacement prices. Your attendance is solicited.

Big Reductions in the Neckwear Dept.

Special in Silk Scarves, light colored stripes. Reg. $2.98, for **98c**

Silk Veiling, plain and fancy mesh, in a good selection of colors. Reg. to $2.50, for, yard **25c**

Tut Neck Frilling, black with colors; also cream with colors. Reg. $1.25, for, yard **85c**

Mona Lisle Veils, in plain mesh, brown navy, taupe and black Special 2 for **35c**

Organdie Collars, Bertha and Tuxedo styles; white with dainty edging in mauve, pink, blue and maize. Special value **95c**

SPECIAL VALUE

Berry Pickers' Overalls, strong navy stripe denim; practical garments with waist. Size 34 to 42. Reg. $3.95. Snap price **$1.79**

Savings in Sweaters

Pure Wool Sweaters, new cardigan styles, shown in rose, fawn, jade and saxe. Exceptional value **$2.75**

Jersey Cloth Sweaters, very fine quality, in saxe, scarlet, rose, purple and emerald. Sizes 34 to 40. Reg. $10.00. ..... **$5.95**

Attractive Silk and Wool Pullovers, plain and fancy weaves. Shown in navy, turquoise, corn, fawn and black. At ..... **$2.50** and **$2.98**

Whitewear Pricings

Dainty Slipover Muslin Gowns, trimmed lace and embroidery insertion. Reg. $1.50. ..... **89c**

Gowns of Soft Pink Mercerized Mull, hemstitched neck and sleeves. Reg. $1.98. ..... **$1.19**

Mull Gowns, in pink and sky, with hand embroidered designs; extra fine quality. Reg. $2.98. ..... **$1.49**

Crepe Gowns, plain and allover floral designs, in white, pink, sky and mauve; hemstitched neck and sleeves. Reg. to $3.25. **$1.98**

Dainty Mull and Crepe Pyjamas, one and two-piece garments, hemstitched.
Reg. to $[illegible] for **$3.49**
Reg. to $[illegible] for **$2.95**

The Infants' Section Offers Special Values

Infants' Shortening Dresses, fine muslin, trimmed Val lace and insertion. These garments are slightly counter soiled.
Reg. $5.00, for **$2.49**
Reg. $3.50, for **$1.98**
Reg. $2.50, for **$1.69**

Infants' Long Dresses, fine lawn trimmed Val lace and insertion; dainty mull yokes.
Reg. to $5.50, for **$2.98**
Reg. to $4.50, for **$2.59**

Infants' Shortening Skirts, cream flannel and wincey. Reg. $1.50. ..... **79c**

Infants' Muslin Slips, trimmed lace and embroidery. Sizes 1 and 2 years.
Reg. 95c, for **69c**
Reg. 79c, for **49c**

Infants' Gowns, cotton and flannelette Reg. $1.25. ..... **69c**

Laces Marked Down

Fine Torchon Lace, suitable for underwear ..... 6 yards for **25c**

Cluny and Camisole Lace. Reg. to 65c yard. Sale, yard **19c**

Silk Radium Lace, black, yellow, pale blue and pink. Reg. $1.95 yard. Sale price, yard **$1.69**

Swiss Embroidery Edging, pretty patterns. Reg. 10c yard. Half price, yard **5c**

Handkerchiefs Reduced

Ladies' Colored Handkerchiefs, novelty scalloped border and embroidery, in dainty coloring. Reg. 30c each. Sale price ... 3 for **$1.00**

Ladies Handkerchiefs, good quality white lawn, medium size, hemstitched. Reg. 2 for 15. Sale price, each **5c**

Women's and Misses' Wearing Apparel

SUITS

Stout Women's Models, in beautifully tailored navy serge and tricotine suits; full satin-lined coats. Sizes 40 to 50½. Reg. value to $52.00. Sale **$35.00**

SUITS

Fancy Navy Tricotine Suits, in box coat styles, each model neatly trimmed with braid or embroidery; silk-lined coats. Sizes 16 to 38. Reg. values, $40.00. Sale **$24.50**

SUITS

Two and Three-piece Suits, very excellent assortment of checks, mixtures and velours in jaunty styles. Snappy box coats, neatly braided; sizes 16 to 20. Sale **$19.75**

DRESSES

Ratine and Voile, newest designs and colorings. Many sample dresses in this lot; values to $16.50. Sale **$8.50**

DRESSES

Sport Dresses in homespun, bright Summer shades, most attractive. Sizes 16 to 20. Values to $15.00. Sale **$6.95** and **$9.95**

DRESSES

Guaranteed Taffeta Dresses, values to $45.00, in navy, brown and black. Sizes 16 to 20. Sale **$17.50**

COATS AND CAPES

10 Only of these beautiful wraps, in fawn and navy; values to $50.00. Sale **$25.00**

SPORT COATS

Made of Soft Wooly Polo cloths, in light and dark shades. Sizes 16 to 42; reg. values to $19.50. Sale **$12.50**

UTILITY COATS

These Coats are made of dark plaided material; ideal garments for all kinds of wear. Well tailored, good styles. Very special **$17.50**

SKIRTS

Pleated styles in neat stripes, checks and white flannel; sizes 25 to 32. Special **$5.75**

Special Values — A Guarantee With Every Purchase — 272-JUN-23

Silks and Dress Goods Underpriced

36-Inch Navy Taffeta, chiffon finish, soft quality. Reg. $2.50. Special yard **$1.59**

36-Inch Paisley and Novelty Silk Crepes, a great variety of colors. Extra Special, yard **$1.89**

36-Inch Crepe Knit, heavy grade in all the wanted colors. Reg. $3.95. ... **$2.95**

36-Inch Novelty Silk Skirtings, very durable and washes well. Reg. $2.95. Special, yard **$1.75**

38-Inch Novelty Voiles, in light and dark colorings. Reg. 75c. Special yard **49c**

36-Inch Novelty Stripe Homespun, for jumper dresses and sports wear; value to $2.95. Special, yard **$1.69**

27-Inch Stripe Flannel Skirting, fine quality in light and dark colors. Reg. to $1.95 Special, yard **$1.29**

42-Inch Novelty Wool Ratine, for sports wear. Reg. $1.75. Special, yard **$1.19**

27-Inch Tennis Flannel, splendid washing quality. Reg. $1.98. Special, yard **$1.49**

36-Inch Cotton Plaid Material for dresses and children's wear. Reg. 49c. Special, yard **29c**

56-Inch Wool Skirting, good quality in stripe and check effects. Reg. $4.75. Special, yard **$2.49**

Progress Bargains in the Staple Dept.

500 Yards Oxford Shirting. Reg. 35c. Progress price, yard **19c**

32-Inch Romper Cloth, fancy checks and stripes. Reg. 49c. Progress price, yard **39c**

38-Inch Novelty Voile, a good washing fabric. Reg. 39c. Progress price, yard **29c**

250 Yards Dainty Flowered Muslin, for ladies and children's dresses. Reg. 50c. Progress price, yard **29c**

150 Yards Plain and Fancy Crepe. Reg 35c. Progress price, yard **25c**

38-Inch Novelty Voile and Dimity Voile. Reg. 98c. Progress price, yard **25c**

27-Inch English Gingham, 2,000 yards to clear. Progress price, yard **19c**

28-Inch Nurse Cloth, colors grey and blue; hard wearing quality. Progress price, yard **29c**

32-Inch Crumb's English Print; hard to beat. Reg. 39c. Progress price, yard **29c**

27-Inch Novelty Gingham, a large range of stripes and checks. Reg. to 35c. Progress price, yard **25c**

300 Yards Silk Tissue Voile Novelty Checks and Stripes, 32 inch wide. Reg. $1.39. Progress price, yard **69c**

1,000 Yards Striped Crepe, suitable for men's and boys' shirts. Reg. 50c. Progress price, yard **35c**

200 Yards Novelty Handkerchief Ninon; regular 85c. Progress price, yard..... **49c**

250 Yards Novelty Voile, very dainty patterns. Regular 49c. Progress price, yard. **39c**

18-Inch White Turkish Toweling, hard to beat. Progress price, 4 yards for... **$1.00**

Fringed Honeycomb Hand Towels, size 15 x 24. "Limited number only." (ten to a customer.) Progress price, 10 for **$1.00**

Big Inducements in Housefurnishings

TAPESTRY HALF PRICE

300 Yards High Grade English and French Tapestry, to clear at half original price. For Chesterfields and chairs. Progress prices, yard

$1.98 $3.38 $3.90

50-Inch Velvet Velour makes handsome side drapes and portieres; rose and blue only. Regular $3.75. Progress price, yard **$2.35**

54-Inch All-Wool English Art Serge, tan shade only. Regular $2.95. Progress price, yard **$2.25**

50-Inch Tapestry for curtain and furniture covering; colors green, rose, blue and brown. Regular $1.95. Progress price, yard **$1.25**

500 Yards Shadow Cloth for side drapes, curtains, etc. Regular $2.50. Progress price, yard **$1.25**

700 Yards Scotch and Filet Nets; a good range of designs; 45 and 50 inches wide. Regular $1.39. Progress price, yard **95c**

50 Only, Washable Rugs, with chintz border, for bedrooms, etc.; size 24 x 48. Regular $2.65. Progress price, each **$1.95**

1,000 Yards Curtain Material, including double bordered Scotch Nets, Filet Nets and Voiles. Reg. to 69c. Progress price, yard **45c**

45-Inch Colored Madras, for side drapes, curtains, etc. Regular $1.75. Progress price, yard **$1.25**

500 Yards Curtain Scrim, florals and plain; 36 inches wide. Progress price, yard **25c**

150 Only Window Shades, green opaque; guaranteed; rollers complete with fittings and pulls. Progress price, each **89c**

Progress Making in the Glove Section

100 Pairs Silk Gloves, two dome fasteners, in sizes 6, 6½, 7½. Black, with white points and cuffs; grey with black, and white with black trimmings. Reg. $2.25. Reduced to **$1.39**

Elbow Length Silk Gloves, in mastic, fawn, beaver white and grey. Special value **$1.75**

Gauntlet Gloves, natural shade, with stitched cuff in darker tone. Sizes 6½, 7, 7½. Reg. $1.95. ..... **$1.50**

Chamoisette Gloves, two-button style, in nigger, pastel, natural and grey. Usual price $1.25. Reduced to **75c**

Cape Skin Guantlets, with contrasting cuff. A good glove for motorists. Reg. $2.50. ..... **$1.95**

Progress Values in Summer Hosiery

Ladies' Seamless Full Fashioned Mercerized Hose, white, black and cordovan. Reg. 75c. Sale price **59c**

Ladies' Pure Silk Thread Hose, navy, smoke and mid grey. Reg. to $1.69. Sale price, pair **69c**

Children's White Cotton Hose, excellent value. Sizes 5½ to 7½. Sale price, pair **19c**

Novelty Fibre Silk Hose, white, black, cordovan and nude. Reg. $1.50. Sale, pair **98c**

BARGAINS IN RIBBONS

Taffeta Ribbon to 40c for 10c Yard

Thousands of yards, specially purchased, all pure silk, in great variety of shades and widths to 2½ inches.

Floral Ribbon, Value 50c, for 39c

All Silk, 5 inches wide, firm strong quality, in attractive shades of blue and pink.

Taffeta Ribbon, Special 29c

Good Quality, 4½ inches wide, white, sky, pink, rose, navy. Special, yard **29c**

Bags Greatly Reduced

Leather Pouch Bags, well lined and fitted with change purse and mirror, black, navy, brown and grey. Reg. $2.75. Snap at **$1.98**

Patent Leather Belts, good quality, finished with pearl buckle; red, white and black. Special **39c**

Unsurpassed Values in Corsets

$4.50 Values, $2.98

Pink broche coutil, silk finish, low bust, long hip, back lace, six hose supporters. Sizes 23 to 30. Reg. $4.50. Sale price **$2.98**

P. C. Sports Model, $1.25

Pink figured batiste, elastic top, back lace, four hose supports. Sizes 21 to 27.

Underwear Savings

Women's Combinations, opera top, loose knee, plain and ribbed weave. Size 36 only. Reg. $1.50. ..... **69c**

Women's Summer Vests, pink and white, with opera top, tailored finish. Size 36. Reg. $1.00 ..... **49c**

Wool Mixture Vests, with strap shoulder, in women's and extra large sizes. Reg. $2.50. ..... **$1.49**

Women's Knit Bloomers, in white and pink, with gusset. Sizes 36 to 44. Special **59c**

Art Needlework Department

4-Ply English Sweater Wool, good range of colors Special, at 7 balls for **$1.00**

Baldwin's "Capstan" Soft Knitting Wool, 4-ply, in white and black. Reg. 25c. Sale price, ounce **17½c**

Stamped Nightgowns, made from good quality longcloth; in attractive designs. Reg. $1.50 Sale **$1.19**

Stamped White Centres to embroider with hemstitched edge for crochet. Reg. 95c. Sale **69c**

Clark's Pearl Cotton, green, navy, orange and red. Reg. 50c Sale **29c**

5 Only—Girls' All Linen Stamped Dresses, pink and mauve. Sizes 4 and 6 years. Reg. $2.75. Sale **$1.59**